2014

Canal Currents

Bourne High School Library

Bourne High School Library

Color Me Purple

Canal Currents Bourne High School 75 Waterhouse Road 508-759-0670 www.bourneps.org Pop. 487 Amy K. Cetner, Principal

Yearbook

Staff

Alli

Jac

Britt

Stella

Taylor

Sarah

Kieran

Jamie

Leila

Courtney

Britt

Shelby

Liz

Britt

Callie

Sierra

Billy

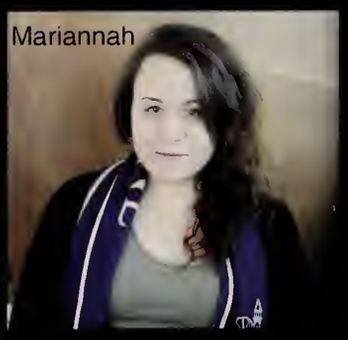
Mariannah

COLOR US PURPLE **2014**

Letter from the Editor

I bleed purple. We all bleed purple. You can't possibly *not* bleed purple when you go to Bourne High School for four years! But this year was different from all previous years in that we lost some of our color, including the cheerleading squad, several teachers (due to enrollment) and a few traditions such as homecoming floats and the bonfire peprally. Some might say that our school spirit suffered because of this, but not if you look closely at those of us trying so hard to keep it alive.

The Class of 2014 is nothing like the previous graduating classes. We started new traditions and inspired a whole new level of school spirit that we will leave behind at Bourne High School. The spirit we have brought into our school this year is truly astonishing. The Class of 2014 has a most perfect bond, one of the largest and closest groups of friends Bourne High has ever seen. We've grown up together, made our first memories together, and will continue to share experiences well past our youth.

We challenge the underclassmen of BHS to continue to color Bourne High School purple, in all shades and hues. Spread it thick and with love. We have made our mark and now it's time for you all to leave yours!

~ Hannah Rossignol
Canal Currents editor

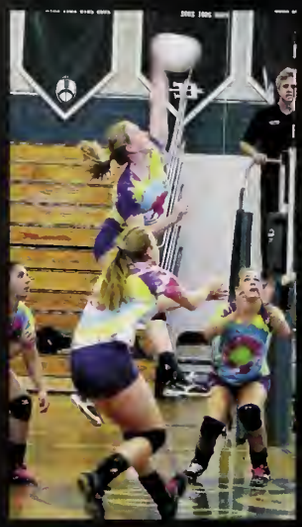
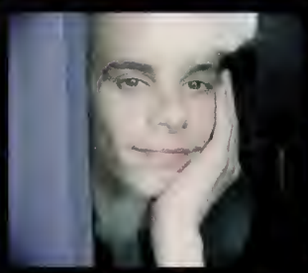

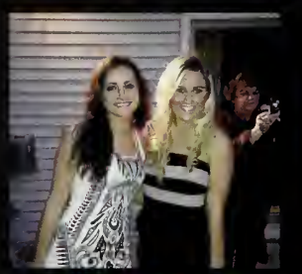

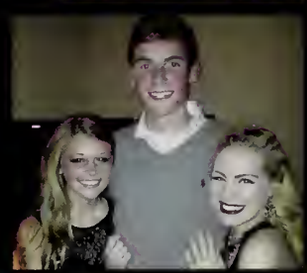

" Autumn is a second spring
when every leaf is a flower. "
-Albert Camus

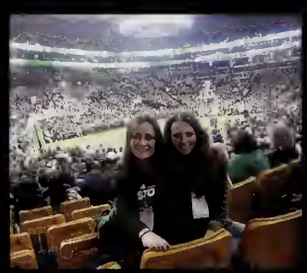

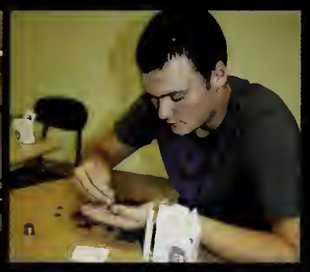
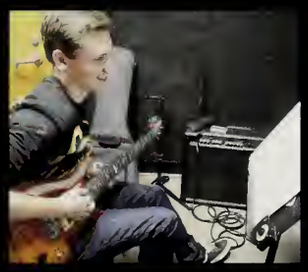

Fall Into Purple

Academic Awards Night

(Above) Dennis Rogers receives the Wheaton College Book Award. (From left to right) Ashley Fisher receives the award for best effort from Mrs. Duffley, Sierra Powers receives the academic award from Mr. Harty, Brie Girouard receives the Notre Dame Book Award, and Kristen Griffin receives the award for most improved from Mrs. Fournier-Donley.

(Above) Ms. Cook awards Ryan McLaughlin for highest academic achievement in a particular class.

(Above) Sophomore Hadley Kerr, junior Abigail Pomeroy and senior Amanda Pomeroy are recognized for being top of their respective classes.

(Left) Mr. Pugh presents Benjamin Fretschl with the award for most dependable and most dedicated.

(Above) Mrs. Flavell presents her academic award to Chanterra Armstrong and Mrs. Cetner presents Emily Cheney with the Smith College Book Award.

Abigail Hapenny receives the award for most improved and best effort from Mrs. Lima

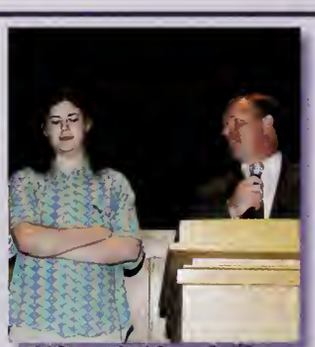

(Above) Alex deVeer receives Mrs. Donovan's award for most constructive class participant, presented by Mr. Geist.

(Above) Mario Spinner receives Mr. Ashworth's award for most creative and most constructive class participant .

(Above) Olivia Hapenny receives Ms. Mason's award for best effort and most creative.

(From left to right) Alexander Moccia receives the best effort award from Mrs. Bavier, Molly Powers gets most dedicated from Mr. Lanoie, Molly Neil is awarded hardest worker by Mr. Barry and Amanda Pomeroy is honored with the best student I have ever taught award from Mr. Donovan.

(Above) Mrs. Cetner presents Colleen Brady with the Wellesley College Book Award.

(Above) Mrs. Murphy presents Serena McMahon with the award for best effort, most dependable, most dedicated, and most constructive class participant.

(Above) Joshua Schlotenmier receives an award, presented by Mr. Geist.

(Right) Mrs. DiBiasio presents William Cook-Warren with the most dependable and most dedicated award.

(Above) Mrs. Bar awards Ian Shepardson with the award for most dependable and most constructive class participant.

(Above) Ms. Young presents Benjamin Jackson with the award for most improved.

(Above) John Hannigan receives Mr. Collins award for most constructive class participant.

(Above) Shelby Corsano receives Mrs. Casey's award for best "stick-to-itness" and Hannah Fullerton receives Mr. Dow's academic achievement award.

Mr. Lanctot awards Anthony Sert with the best effort award.

Pep Rally 2013

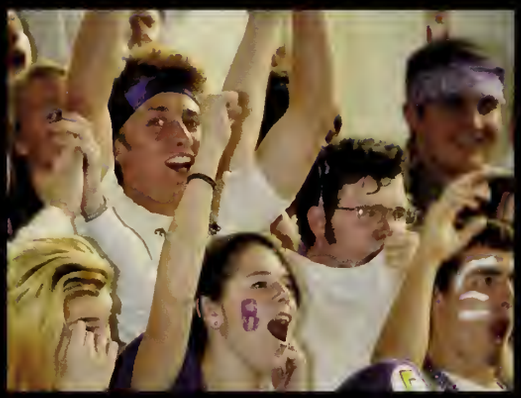

FEEL PURPLE

LIVE PURPLE

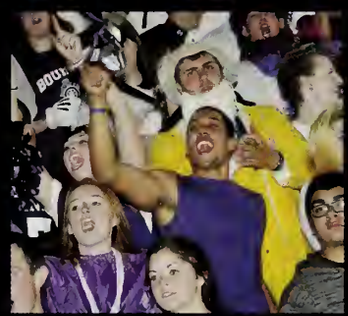

How does a school conduct its annual pep rally after its cheerleading team is cut? Make cheerleaders out of the entire senior class! Luckily Bourne High has some very spirited soon-to-be grads who stepped up to the plate, established new traditions and made the pep rally memorable. Seniors Kaleigh Perry and Mike Kashalena, dressed as the school mascot and led the parade of seniors who danced their way past the underclassmen to get the party started. Cheerleaders or or cheerleaders, no one is going to dampen our spirits at BHS!

Monday: Boston Sports
Tuesday: Denim
Wednesday: Character
Thursday: Class Color
Friday: Purple and White

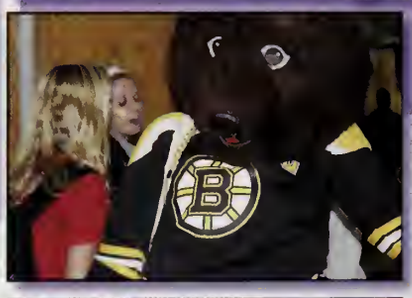
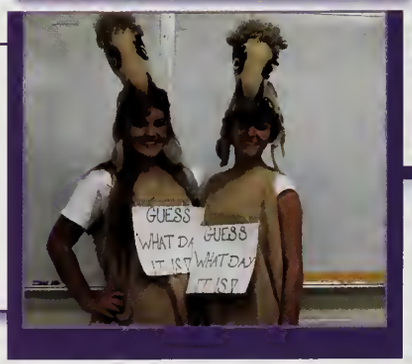

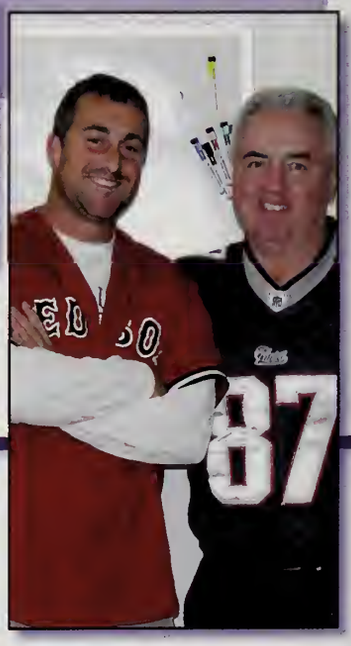

Spirit Week

RED SOX

BHS Gives BACK

inspiration

initiation

independence

independence

individual

KIWANIS PEDIATRIC INSTITUTE TRAUMA

students against SADD destructive decisions

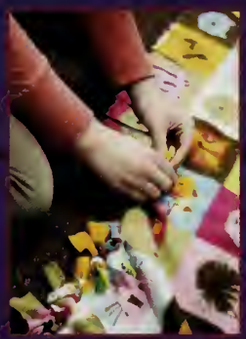

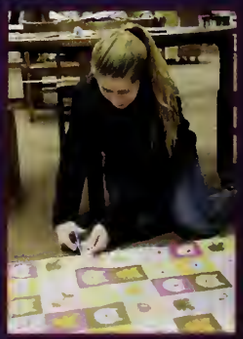

STRENGTH
SWILLPOWER
POSITIVE
ATTITUDE
COOPERATIVE
ENCOURAGING
LOYAL
KEY CLUB
BOURNE HIGH SCHOOL
STRONG

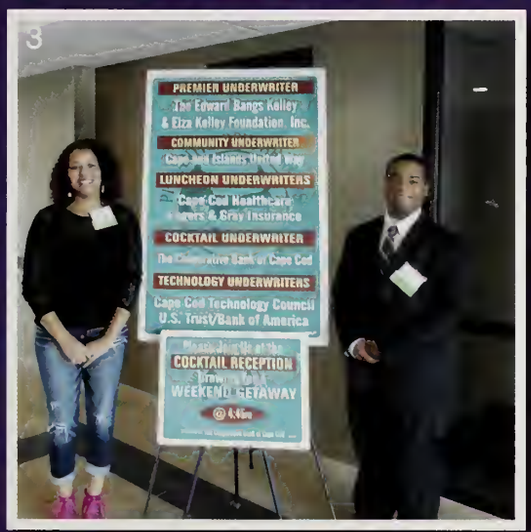
PREMIER UNDERWRITER
The Edward Bangs Kelley & Eliza Kelley Foundation, Inc.
COMMUNITY UNDERWRITER
Cape and Islands United Way
LUNCHEON UNDERWRITERS
Cape Cod Healthcare
COCKTAIL UNDERWRITER
TECHNOLOGY UNDERWRITERS
Cape Cod Technology Council
U.S. Trust/Bank of America
COCKTAIL RECEPTION
WEEKEND GETAWAY

CANALMEN
BOURNE HIGH SCHOOL

Below: Battling the Turnt Taco Ballers, ICE had a very close chance of winning the title in a long and aggressive game.

Below: Daniel Baracchini a member of Mr. Arki's team.

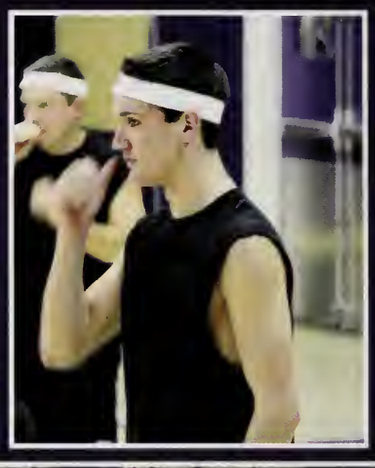

Below: A member of Skillz that Killz gets ready to win.

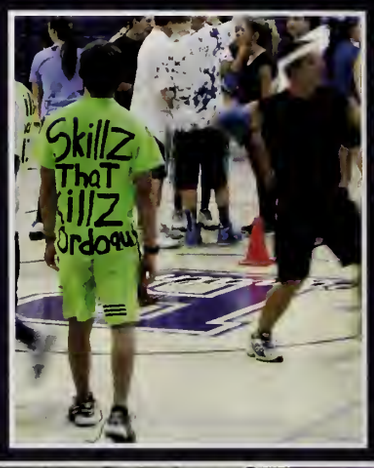

On November 21st, students and staff of Bourne High School came together in a dodgeball tournament to help the class of 2015 raise money for their future class events. In the final game of the night senior team Turnt Taco Ballers were able to claim the title, defeating their opponent ICE in double eliminations.

Pictured on the right: The Turnt Taco Ballers, Brandon Boisvert, Chelsea Doucette, Chad Marsh, Marquesse Rhodes, Jimmy Commesso, and Geoff Hite.

Dodgeball Tournament

Powderpuff!

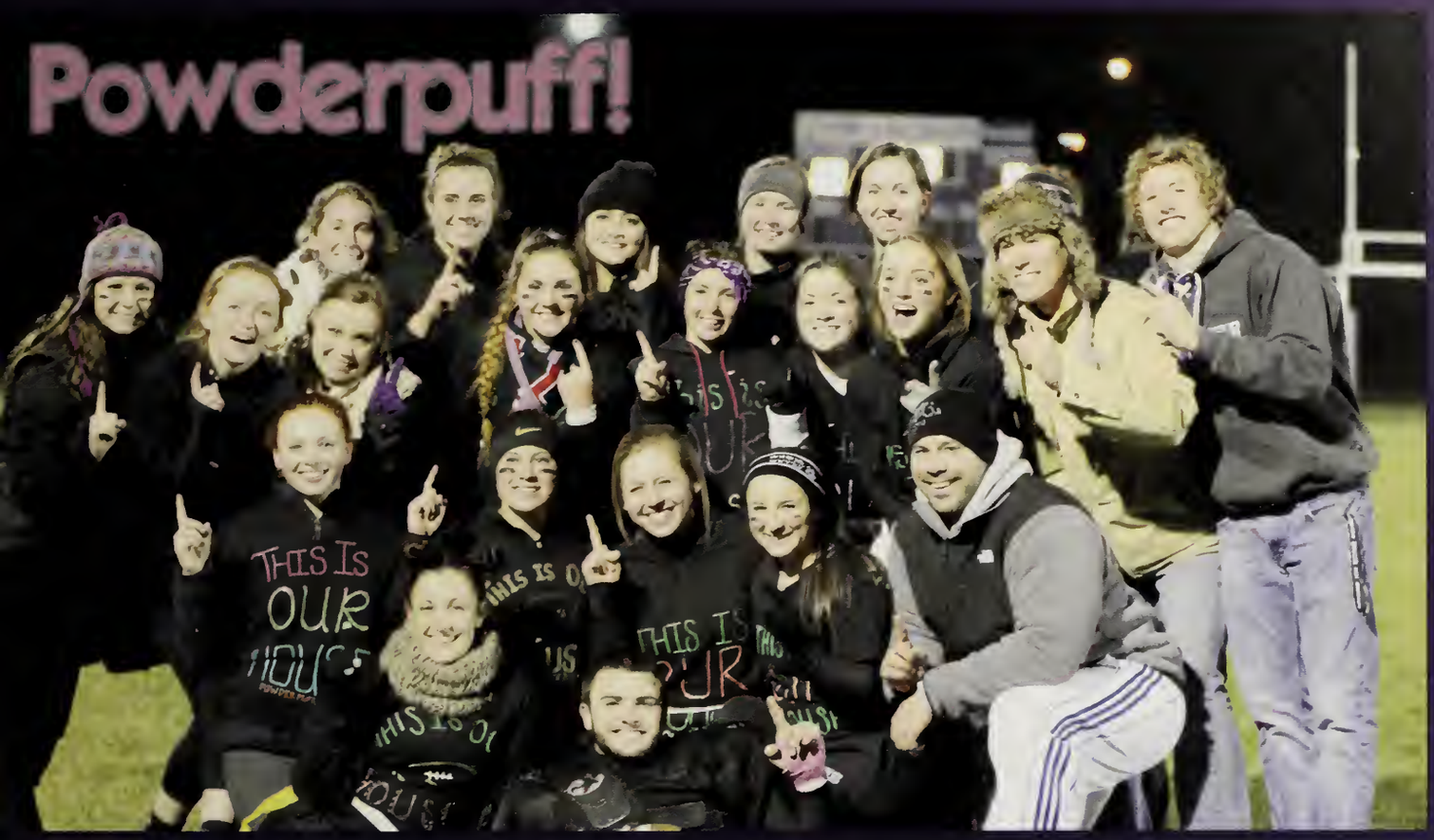

November 25th, the Junior girls took on the Senior girls in the 2013 Powderpuff game. With a temperature of just 23 degrees, the Class of '14 was able to defeat the Juniors with an overall score of 18-0. Shelby Corsano, Gabie Siroonian and Chelsea Doucette scored the touchdowns with the help from quarterback Brie Girouard. The Senior's defense was able to hold back their opponents from scoring, with their eyes on Sheehan Barton. *Maybe* next year, the Class of 2015 will be able to win against the Class of 2016...they better keep practicing!

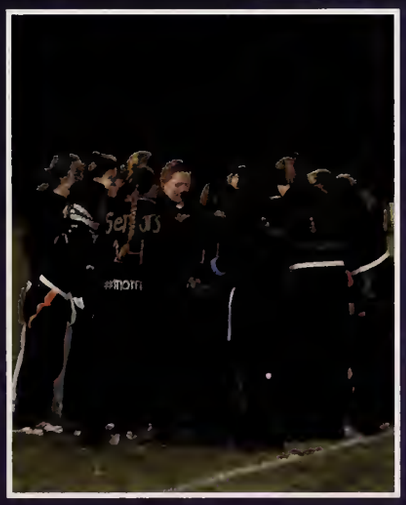

Above: The final score of the game. Senior girls defeated the Junior girls 18-0.

Seniors:
Serena McMahon
Emily Cheney
Kieran Jones
Shelby Corsano
Taylor Hebb
Brittney Malouin
Jacquelyn Hall
Caroline Kent
Gabrielle Siroonian
Chelsea Doucette
Hannah Rossignol
Alli Achstetter
Stelliana Benson
Liz Fulp
Bridget White
Morgan Johnson
Amanda Pomeroy
Molina Oung
Ashlyn Osborne
Julianna Cubelis
Brie Girouard

Juniors:
Janelle Hebb
Caitlin Reardon
Janelle Casano
Sheehan Barton
Erica Flemming
Emily Johnson
Stefanie Fasoli
Emma Reed
Sam Carpenter
Kate McKenna
Abby Pomeroy
Briana Rubin
Megan Allison

The Sound of Music

Just about everyone knows a little something about *The Sound of Music.* Whether it be the true story of the Von Trapp family's escape from Austria during WWII, or the timeless songs like *Do Re Mi*, there's something for everyone in this play. The show brought out the entire community. Incorporating many younger students from the Bourne Middle and elementary schools, the Von Trapp family had us all tapping our toes, celebrating new talent and veteran performers.

1

2

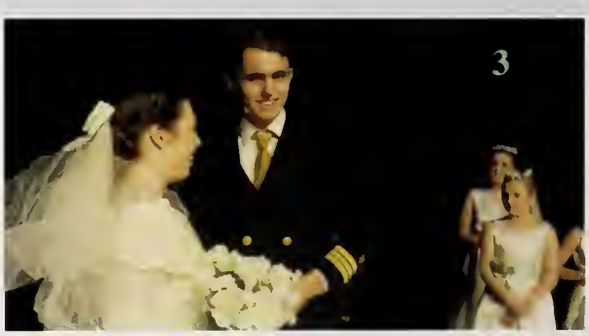
3

4

5

6

7

BHS Fall Drama Club Production

Bourne High School Drama Club made an entire community smile with this timeless classic!

1. Amanda Ross and Jill Carelli
2. (From left to right) Anthony Demayo, Brittney Meehan, Alex Murphy and Katharine Brennan
3. Maria and Georg marry, finally!
4.The ensemble of Von Trapp children get a singing lesson from Maria, played by Amanda Ross.
5. Kate McKenna, Jillian Carroll and Olivia Amaral pray for their dear Maria.
6. Maria gets down to basics with the song Do-Re-Mi..
7. Georg Von Trapp discusses business with Merrick Rubenstein while the butler, played by Trevor Scoville, looks on.
8. A little thunderstorm makes for a great pajama party in the Von Trapp household..

"Never give up, never give in, and when the upper hand is ours, may we have the ability to handle the win with the dignity that we absorbed the loss."

-Doug Williams

Sweat Purple

Football

Freshmen

Freshmen record
5-4-1

Top Row: Dylan Kehoe, Louie Gordon, Nate Gonzales, Sean Kane, Nick Curran, Jace Harter, Name, Nolan Eldridge Second Row: Henry Martin, Michael Callahan, Matt Morrisette, Jacob Hapenny, Adam Boulrisse, Ceasar Figueroa, Devin Harrison, Nick Fasoli Front Row: Jaylin Cardosa, Zakery Wirsen, Joshua Valenzano

Varsity

Varsity record
3-7-0

Top Row: Coach Donovan, Ian Shepardson, Jacob Ashworth, Jonathan Haskell, Dominic Boulrisse, Nick Pavalonis, Tyler Ivy, Travis Hyldburg, Matthew Klier, Joseph Ciampa, Jacob Murphy, Coach Lanoie, Coach McIntyre Second Row: Matthew Sullivan, Drew Buckingham, Tyler Rondeau, Elijah Dias, Michael Brito, John Perkoski, Bryan Raftery, Lucas Chisser, Luke Zanoli Front Row: Michael Stephens, Dillon Woodside, Patrick Sullivan, Chad Marsh, Brandon Boisvert, Geoffrey Hite

Girls Volleyball

Varsity Record
20-2

Senior Tri-Captains, Colleen Brady, Shelby Corsano and Amanda Pomeroy.

From Left to right (Back Row): Coach Merry James, Skye McCarthy, Alexis Pachecco, Brianna Rubin, Nicole Gresh, Stefanie Fasoli, Coach Aimee Jarominski (Front Row): Shelby Corsano, Amanda Pomeroy, Alli Achstetter, Molly Shorey, Chelsea Doucette, Colleen Brady (Not Pictured): Miranda Partosan.

Sophomore Miranda Partosan goes up for the kill.

Senior Molly Shorey makes a pass for the canalmen.

Seniors from left to right: Chelsea Doucette, Colleen Brady, Shelby Corsano, Molly Shorey, Alli Achstetter and Amanda Pomeroy.

Senior Chelsea Doucette jumps up for the hit.

Senior Shelby Corsano tips the ball over the net.

Senior Alli Achstetter goes for the dig.

Junior Brianna Rubin serves against Wareham.

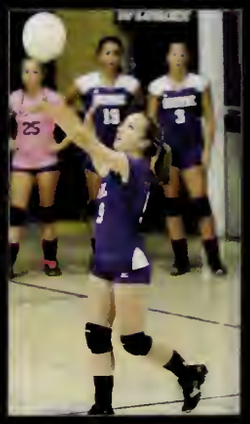

JV RECORD
16-4

From Left to right (Back Row): Megan Wesson, Lily Healy, Hanna Leach, Cassie Allen, Natalia Gordon, Coach Kelly Cook (Front Row): Baillie Power, Emma Pacheeco, Olivia Johnson, Anna Commesso, Tina Ruggeri.

From Left to Right (Back Row): Shannon Clifford, Sydney Shaadt, Jordyn Churchill, Jenna O'Meilla, Lead Hidenfelter, Coach Kelli Jensen (Front Row): Nora Center, Lily Jones, Destiny Fritz, Mauve O'Neill, Kali Tanguay, and

FRESHMEN

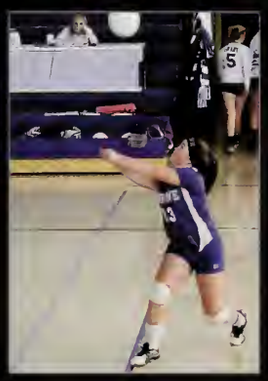

8th Grader Alyson Hickey runs for a pass.

Right: Maeve O'neil gets ready to serve.
Above: Shannon Clifford passes the ball.

Freshman Emma Pacheco and Megan Wesson await the serve

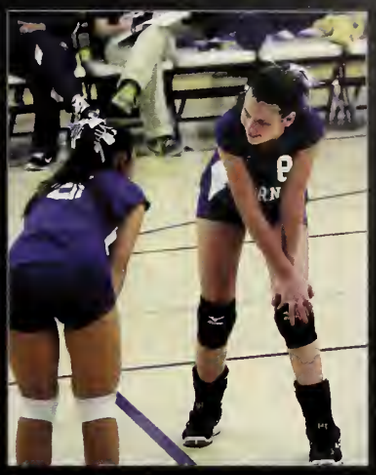

Sophomore Hanna Leach jumps up for the kill.

(Below): Natalia Gordon and Baillie Power play defense.

Freshman Nora Center forms her platform to creat a perfect pass.

Boys Soccer

Varsity Record
4-14

Above: Boys Varsity Soccer Seniors: Curt Lieber, Dennis Rogers, Stephen Kelleher, Robert Ruggeri

Above: Boys Varsity Soccer Captains Dennis Rogers, Curt Lieber, MacGregor Nickerson, Daniel Baracchini

This year's BHS Varsity Soccer program faced a rebuilding year, finishing with an overall record of 4-14, placing 7th in the S.C.C. Coach Arki saw a lot of developmental progress with the young team as they look forward to getting back to the State Tourney.

Back (left to right): Daniel Baracchini, Kylar Macoratti, Philip Malouin, MacGregor Nickerson, James Modic, Coach Arki. Middle (left to right): Connor Jones, Taylor Kehoe, Billy Conway, Jake Girard, Joshua Eggert Front (left to right): Devan Muttart, Curt Lieber, Dennis Rogers, Stephen Kelleher, Robert Ruggeri, Adam Bjelf. Not Pictured: Goalie, Scott Vanett.

JV RECORD
3-9-4

Left: Sophomore Scott Vanett. Starting the season this year, the boys varsity team didn't have a goalie. Vanett had volunteered and stepped up to help the boys team out this year, and overall he did well considering it was his first year.

The 2013 BHS JV Soccer team had a tough season. Being a team with only five high schoolers and all the rest 8th graders, the team had to face many struggles as they played against teams with more age and experience. These players will certainly blossom over the years at BHS.

Back (left to right): Jack Perry, James Corsano, David Laine, Dean Glifort. Middle (left to right): Grimm Lacina, Merrick Rubenstein, Kyle Fortune, Nicholas Farren, James Corelli. Bottom (left to right): John Allison, Kyle Swift, Emery Dunbury, Javier Ordoqui, Liam Center. Not Pictured: Sam Finn.

GIRLS SOCCER

VARSITY RECORD
6-8-4

Celebrating a goal scored by Courtney in our last game against ORR.

For the first time ever, Bourne defeated the Falmouth Clippers, 1-0"

Captain: Courtney Muttart

B
T
B
U

VARSITY

Back to Front, left to right: Coach Rui Correia Megan Ladner, Michelle Flemming, Molly Neil, Alex Nickerson, Tess McCabe, Chloe Bass, Shelby Fortune, Sheehan Barton, Aliene Gallerani, Abigail Pomeroy, Erin Shea, Emma Reed, Kaleigh Perry, Caroline Kent, Courtney Muttart, Sarah Buck, Elizabeth Fulp, Brie Girouard

JV RECORD
6-6-2

Freshmen starters Tess McCabe and Chloe Bass walk off the field from a tough game against Apponaquet, smiles still on their faces.

WHO DO VOODOO?! WE DO VOODOO!

JUNIOR VARSITY

Back to front, left to right: Amanda Maxwell, Samantha Aurelio, Bridget MicMichen, Briana Patrico, Jenna Sweeten, Madelyn Leach, Isabella Prophet, Lauren Angel, Coach Iannucci, Hannah O'Brien, Amanda Lewis, Madison Doyle, Diana Campbell, Amanda Gould, Carly Lacasse, Mackenzie Cunningham, Kylie McDonnell, Haley Grealish, Samantha Lee, Lily Bergeron, Olivia Hooper

I
BUST
MINE TO
KICK
YOURS

JV Captains:
Madison Doyle and
Mackenzie Cunningham

Field Hockey

From left to right (Top Row) Jess Ballard, Annie Cheney, Danielle Rolf, Jordan Delfavero, Bella Powers, Jenna Sundquist (Bottom Row) Audrey Kelleher, Morgan Callahan, Emily Cheney, Gabrielle Siroonian, Stelliana Benson, Delaney Hyldburg, Brianna Bjelf , Coach (Viv) Mason

Varsity Record
6-10-2

From right to left Lexi Fucito, Shannon Hurley,Jill Doyle, Jackie Bazinet, Coach Siroonian, Makenna Medeiros, Donia Siroonian, Keelly Kowalski, Jenna Sundquist

GOLF

Roster: Max Ladner, Dawson Prophett, Brad Costa, Mike Kashalena, Andrew Forsberg, Ryan McLaughlin, Timothy Johnson, Jacob Longo, Jake Morris, Tom Glinski, James Gallerani, Gregory Siroonian, Jared Butler, John Wenzel, Drew Adams

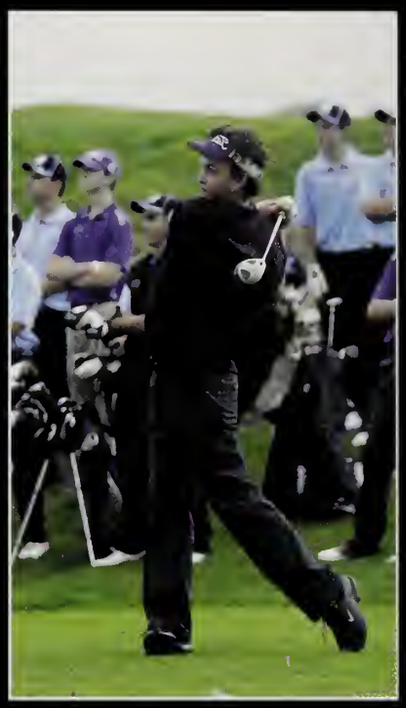

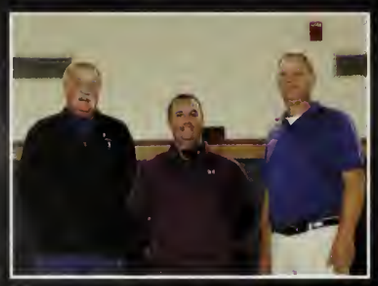

(Above) Captains Mike Kashalena and Brad Costa and (Right) Brad, again, who played in the State Finals Tournament and The Cape Cod School Boys Competition along with Tom Glinski and Dawson Prophett

TEAM RECORD
9-8-0

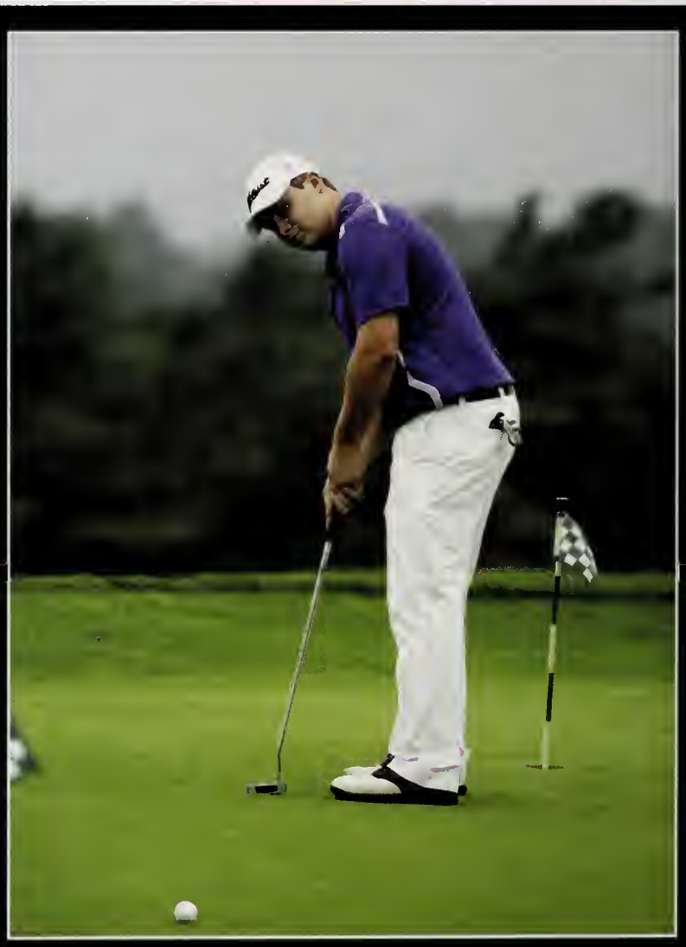

Cross Country

Team Record
Boys: 3-2-0
Girls: 2-3-0

Roster: John Healy, Ian Morgan, Xavier Cruz, John McQuade, John Moylan, Travis Johnston, Liam MacKenzie, Courtney Denesha, Sarah Gavin, Bella Powers, Erik Haynes, Kate Peddicord, Stacie Tonello, Louis Cirillo, Molina Oung, Madison White, Matthew Caron

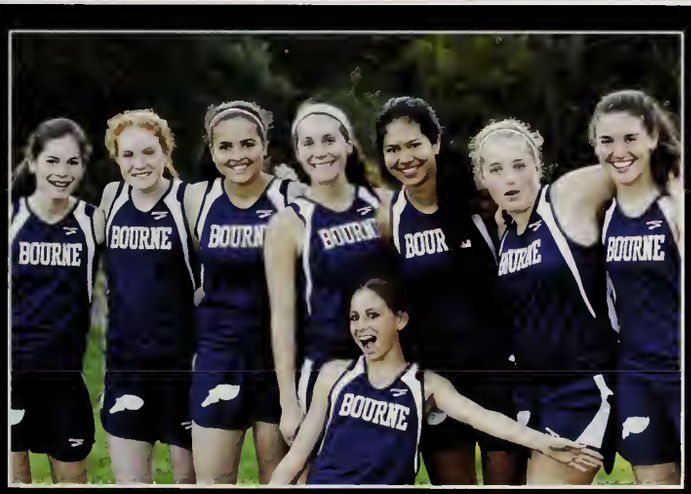

(Above) the boys and girls teams in action and (left) junior captain John McQuade leads the boys team in a meet against Seekonk, Dighton-Rehobeth and Fairhaven. John competed in the All State meet in November in which placed 88th for Division 2.

(Right) Senior captains Louis Cirillo, Molina Oung, Stacie Tonello and junior captain John McQuade

THROWBACK

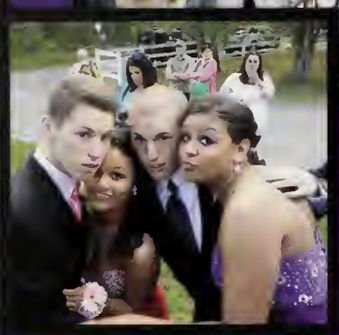

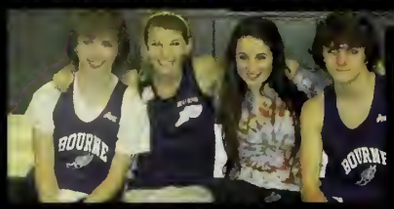
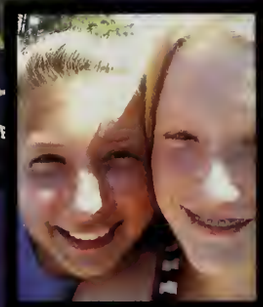

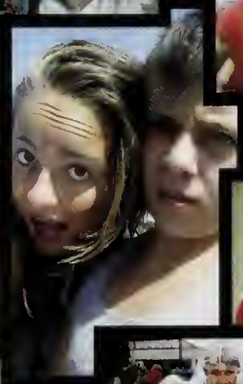

Don't cry because it's over,
Smile because it happened.

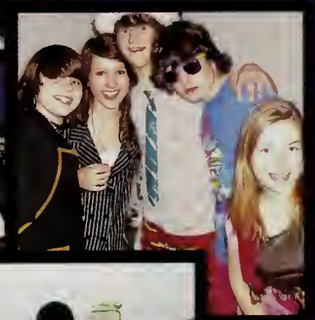

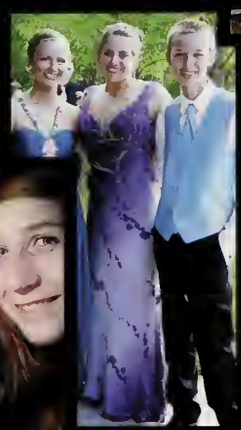

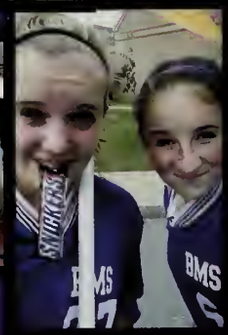

What takes us back to the past is our memories,
what brings us forward are our dreams.

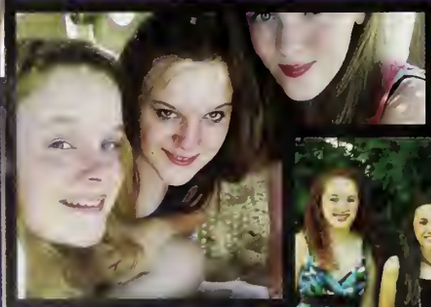

Things end but memories last forever.
We don't remember days, we remember moments.

Together Fight Together Win

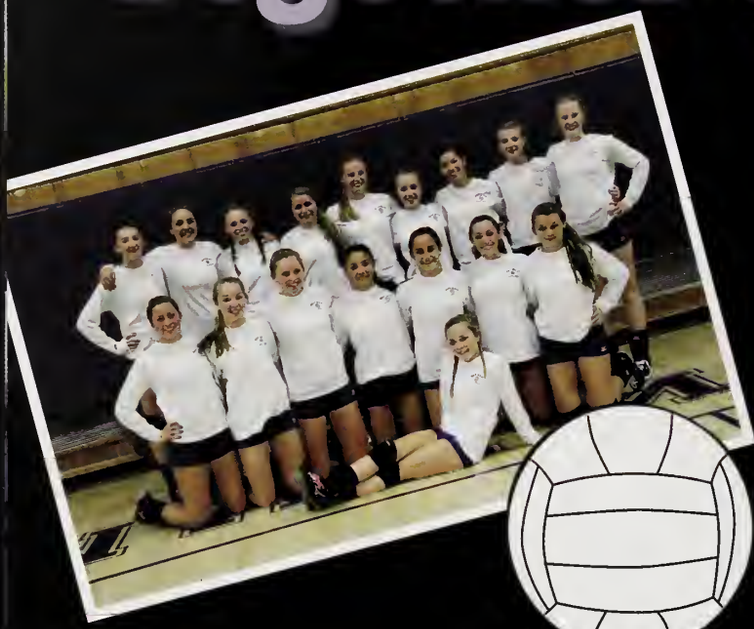

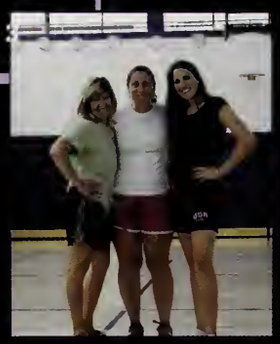

This season ended abruptly for the Lady Canalmen, who earned the number one seed in Division III. They were able to finish off the regular season with a record of 19-1 and had an overall record of 20-2.

New head Coach Aimee Jarominski led the Lady Canalmen to a South Coast Conference co-championship and to the quarter-finals in the state tournament. Due to her amazing efforts, Coach Jarominski was awarded the Division III coach of the year award.

"I loved this season. This was such an amazing group of girls, with a great team dynamic. We didn't go as far as we would have liked but we ended the season wanting more, and that says a lot about our team." Said Jarominski after the season.

"This season was a learning experience and next year I will look into how to develop all players."

Senior Quotes:

"We worked so hard this season, and it showed, I don't think we'll ever forget about this year, this season."
-Colleen Brady

"These girls and coaches became my second family, and I will never forget the memories we were able to create."
-Shelby Corsano

"I couldn't have imagined a better season as a senior, it was one I will never forget."
-Chelsea Doucette

"I couldnt't have asked for a better group of girls to spend my senior year with."
-Amanda Pomeroy

"This year we were more than just a team and I wouldn't replace those three months for anything."
-Alli Achstetter

"This was one of the best seasons of volleyball for me. We worked so well together and I'm sad to say it's over."
-Molly Shorey

"I could not have asked for a better team to start off my coaching career. Most of the things these girls possessed like their athleticism and competive are impossible to coach, you have to have it on your own. They are very deserving of their recognition and their twenty and two record."
-Coach Aimee Jarominski

"Because the name on the front is more important than the name on the back."

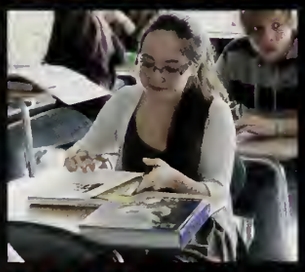

"It's like looking at all the students and wondering who's had their heart broken that day, and how they are able to cope with having three quizzes and a book report on top of that."

Stephen Chbosky,
The Perks of Being a Wallflower

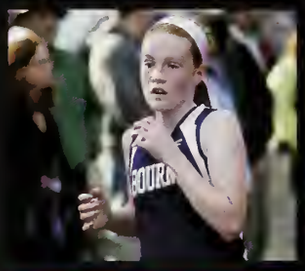

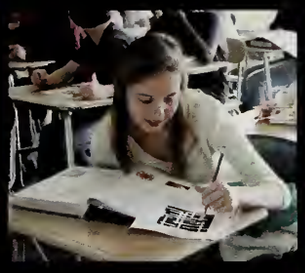

growing up Purple

Andrew Adams

Cassandra Allen

Jacob Ashworth

Jessica Ballard

Chloe Bass

Brian Berestecky

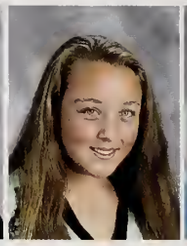
Bryanna Bjelf

Adam Boulrisse

Katherine Brennan

Michael Callahan

Giani Canete

Maia Cardoso

James Carelli

Nora Center

Alexis Chipman

Shannon Clifford

Anna Commesso

Daniel Comstock

Trevor Correia

James Corsano

Mackenzie Cunningham

Kaylee Curry

Christopher Davis

Daniel Duberger

Jacob Duberger

Jacob Eaton

Shannon Elliott

Cesar Figueroa

Michelle Fleming

Cameron Forget

Parker Freedman

Andrew Gates

Jacob Girard

Nathaniel Gonzalez

Dylan Gorton

Benjamin Hall

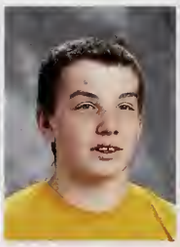
James Hamblin

Jacob Hapenny

Jace Harter

Lillian Healy

Joseph Hejducek

Mason Hill

Shawn Hill

Delaney Hyldburg

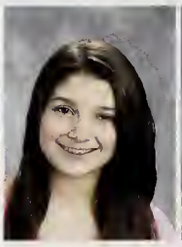
Alessandra Jennings

Nicholas Jerdee

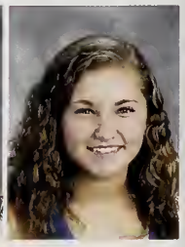
Olivia Johnson

FRESHMEN

Connor Jones

Sean Kane

Dylan Kehoe

Audrey Kelleher

Hunter Kempton

Keely Kowalski

Grimm Lacina

Jacquelyn Lanahan

Samantha Lee

Madison MacDonald

Kylar Macoratti

Philip Malouin Iv

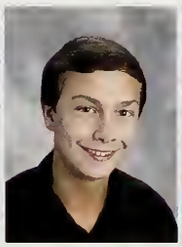
David Marchi

Henry Martin

Tess McCabe

Skye McCarthy-Bows

Bridget McMichen

Brayden McNelly Silverson

Matthew Morisset

Kendra Morris

Alexandra Nickerson

Clara O'Connell

Emma Pacheco

Cayla Pike

Baillie Power

Kaitlyn Reed

Jordyn Richards

Corynn Rinta

Orlando Rodriguez

Joseph Rogers

Matthew Ross

Merrick Rubinstein

Nicholas Ryan

Abbey Saba

Emily Saba

Sydney Schaadt

Taylor Sheppard

Nicolas Silvestris

Joseph Sokolowski

Sydney Stowe

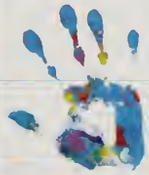

Jenna Sundquist

Jennifer Towers

Leigha Vargas

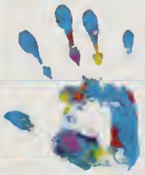

Zeke Warrensford

Sarah Washington

Brandon Wendling Jr

Megan Wesson

Dylan White

Madison White

Shaun White

Zakrey Wirsen

Sophia Wood

Underclass Officers

President Ballie Power

VP Jess Ballard

9

Secretary Tess McCabe

Treasurer Alex Nickerson

President Natalia Gordon

VP Dawson Prophett

10

Secretary Annie Cheney

Treasurer Erik Haynes

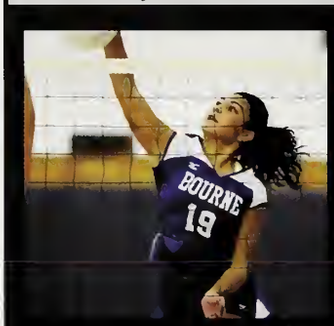

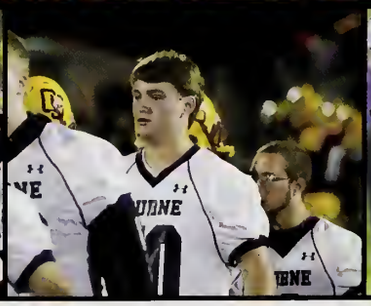

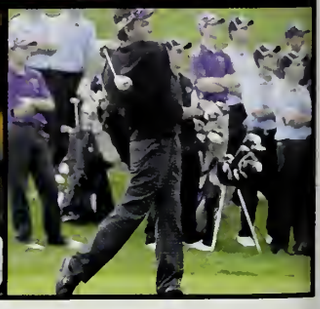

Chanterra Armstrong | Samantha Aurelio | Benjamin Avakian | Jacqueline Bazinet | Samuel Beresford | Tyler Bolton | Jeremy Brady

Cyrus Briand | Michael Brito | Quentin Brooks | Ashley Brownlee | Morgan Callahan | Billy Andrade | Christopher Campbell | Corey Campinha

Richard Cardinal | Jordan Cazeault | Andy Chen | Annie Cheney | Jarrett Coe | Nicholas Cole | Adam Comoletti | William Conway

Amanda Cotter | Xavier Cruz | Anthony Cubellis | Seth Cunningham | Alivia Davis | Jeremy Deitsch | Gabrielle Dooley | Shawn Dorsey

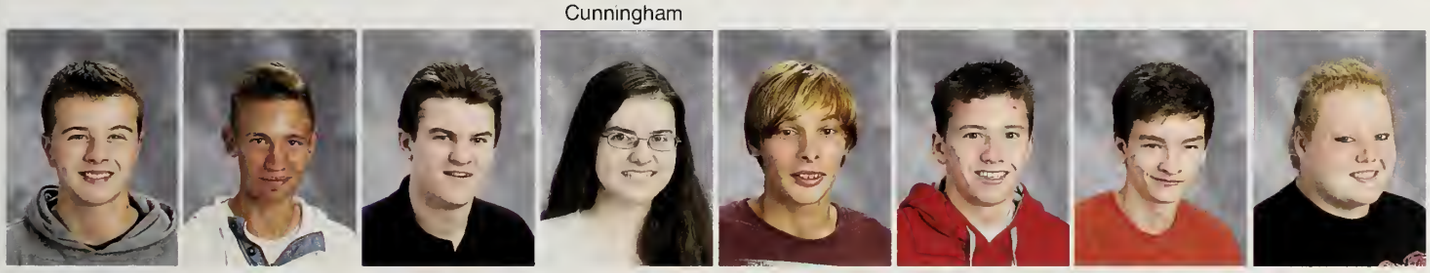

Reed Dusseault | Joshua Eggert | Joseph Estey | Skylar Fairfield | Joseph Feliciano | Samuel Finn | Richard Finnegan | Ashley Fisher

Michaela Foster | Alexxa Fucito | James Gallerani | John Gibb | Natalia Gordon | Emily Gregoire | Nicole Gresh | Katelyn Gurnon

SOPHOMORES CLASS OF 2016

Katelyn Gurnon

Jonathan Gustafson

Abigail Hapenny

Jonathan Haskell

Erik Haynes

Brittany Hersey

Tomas Hidenfelter

Shauna Holzman

Jodi Howard

Tyler Howard

Christopher Inzalaco

Nicholas Inzalaco

Benjamin Jackson

Ahmed Javid

Hayley Johnson

Henry Johnson

Timothy Johnson

Travis Johnston

Hadley Kerr

Amanda Kinsherf

Nicholas Kozlowski

Jack Lacasse

Francis Ladner

Megan Ladner

Hannah Leach

Amanda Lewis

Yuxian Liu

Samuel Lyons

Liam MacKenzie

Ryan MacRae

Christina Maibaum

Owen May

Stephen McCarthy

Kirsten McDonald

Ryan McLaughlin

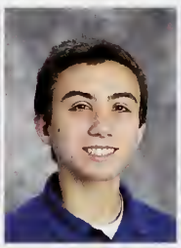
James McMahon

Esmael Mendes

Domenique Metro

Jacques Michaud

Renee Moore

David Moriarty

Judson Morris

Caitlin Murphy

Jacob Murphy

Devan Muttart

Molly Neil

Destiny Nichols

SOPHOMORES

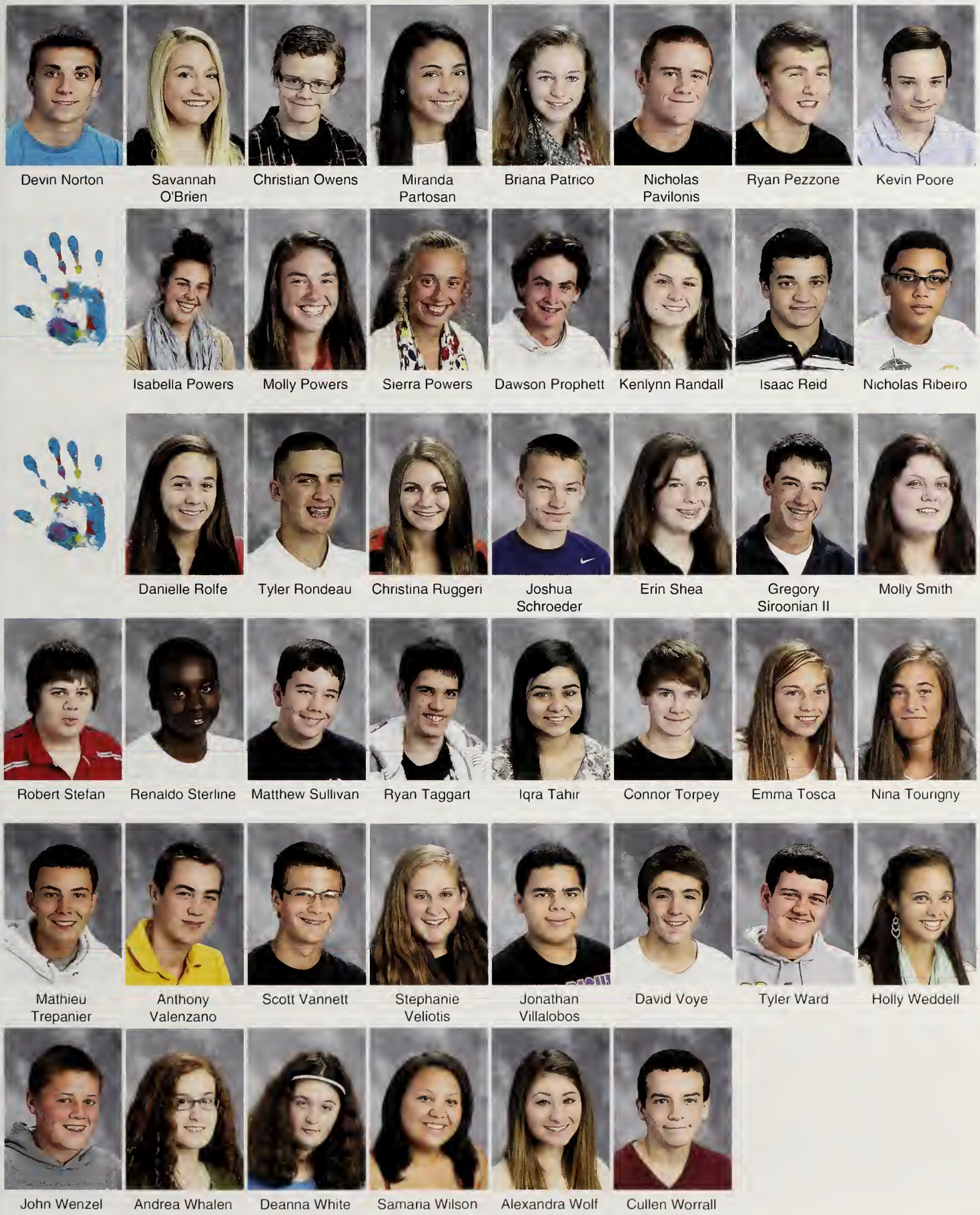

Devin Norton | Savannah O'Brien | Christian Owens | Miranda Partosan | Briana Patrico | Nicholas Pavilonis | Ryan Pezzone | Kevin Poore

Isabella Powers | Molly Powers | Sierra Powers | Dawson Prophett | Kenlynn Randall | Isaac Reid | Nicholas Ribeiro

Danielle Rolfe | Tyler Rondeau | Christina Ruggeri | Joshua Schroeder | Erin Shea | Gregory Siroonian II | Molly Smith

Robert Stefan | Renaldo Sterline | Matthew Sullivan | Ryan Taggart | Iqra Tahir | Connor Torpey | Emma Tosca | Nina Tourigny

Mathieu Trepanier | Anthony Valenzano | Scott Vannett | Stephanie Veliotis | Jonathan Villalobos | David Voye | Tyler Ward | Holly Weddell

John Wenzel | Andrea Whalen | Deanna White | Samaria Wilson | Alexandra Wolf | Cullen Worrall

CLASS OF 2016

Jeffrey Alden

Meganne Allison

Amber Anderson

Kerriden Anderson

Sarah Andrade

Morgan Andrews

Shawna Antonelli

Meaghan Arsenault

Daniel Baracchini

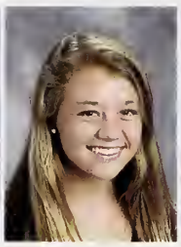
Sheehan Barton

Noor Ben Mohamed

Kalyn Berestecky

Adam Bjelf

Kari Black

Dominic Boulrisse

Austin Braley

Drew Buckingham

Jared Butler

William Caddell

Dakota Cardoza

Jillian Carelli

Samantha Carpenter

Janelle Casano

Alexandria Cerulli

Lucas Chisser

Joseph Ciampa III

Matthew Clifford

Timothy Correia

Bradford Costa

Jacob Davis

Jordan Delfavero

Michelle Demers

Conor Desantis

Alexandra Dexter

Elijah Dias

Mitchell Eldridge

Stefanie Fasoli

Marissa Ferreira

Sarah Finn

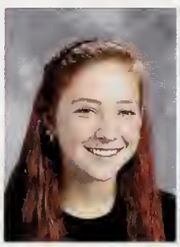
Erica Fleming

Andrew Forsberg

Shelby Fortune

Benjamin Fretschl

Tess Fucito

Maxwell Fuller

JUNIORS

Ailene Gallerani | Thomas Glinski | Raul Gonsalves | Rebecca Gould | Kristen Griffin | Shaun Griffin | Chandler Hatch | Janelle Hebb

Rowan Heston | Cody Hewitt-Rose | Montana Hurley | Noah Hutchinson | Travis Hyldburg | Benjamin Isidorio | Tyler Ivy | Taylor Kehoe

Zachary Keif | Grace Kennedy | Matthew Klier | Elizabeth Lanahan | Samantha Ledwidge | Alexis Long | Caroline MacDonald | Aaron Marston

Jorge Martinez | Katherine Martinez | Michael Matthews | Kate McKenna | John McWade | Christopher Merkel | John Mirotta

Marena Moccia | James Modic | Ian Morgan | John Moylan | Macgregor Nickerson | Daniel O'Kane

Hallie O'Neil | Javier Ordoqui | Alexis Pacheco | Erin Pardi | John Perkoski | Seamus Phaneuf | Devin Pinckney | Abigail Pomeroy

CLASS OF 2015

Bryan Raftery

Caitlin Reardon

Emma Reed

Robert Roderick

Brianna Rubin

Allissa Ruggeri

Connor Schaefer

Joshua David Schlottenmier

Trevor Scoville

Anthony Sert

Jan Shepardson

Maxwell Shortsleeve

Kaitlin Stratton

Jessica Terrill

Catherine Tierney

Benjamin Tkowski

Cullen Ullo

Quinn Washington

Jenna White

Luke Zanoli

Corie Zirpolo

President Abby Pomeroy

Vice President Matt Klier

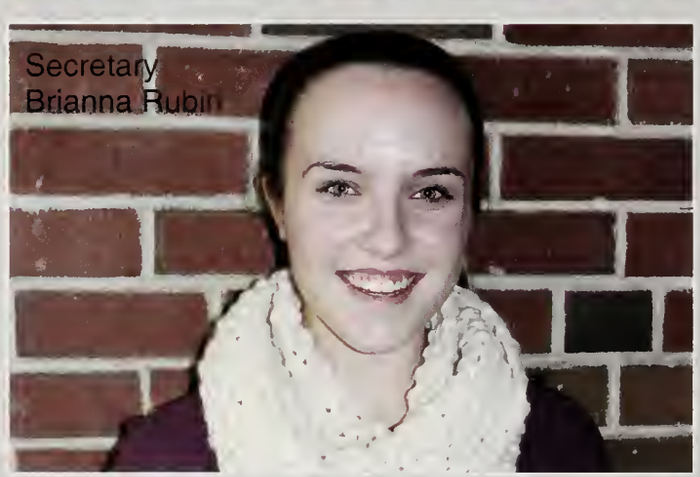
Secretary Brianna Rubin

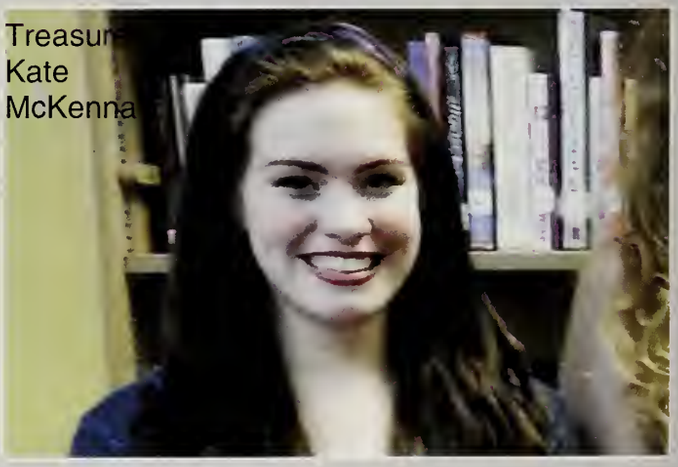
Treasur Kate McKenna

Class Officers

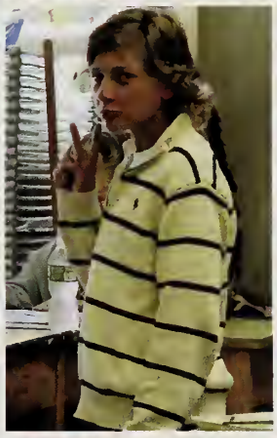

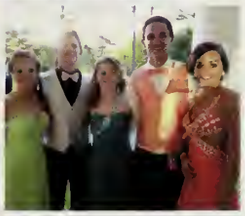

Color Me Candid!

"... Winter forms our character and brings out our best"
Tom Alllen

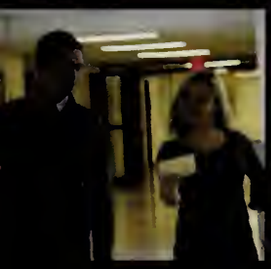

Chillin' Purple

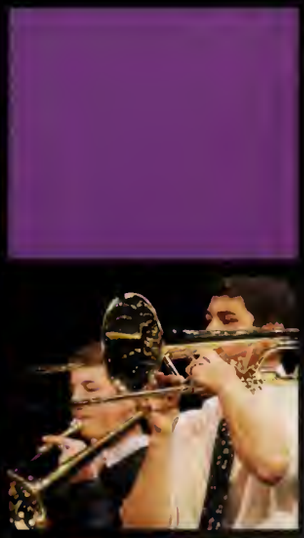

Boys Basketball

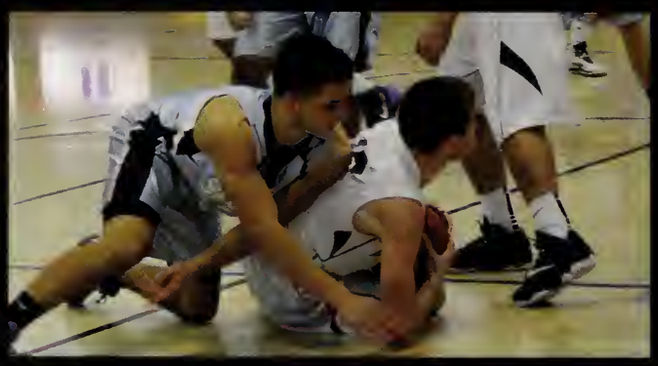

Above: Freshman, Jacob Ashworth, goes in for a layup against Seekonk
Below: Senior, Marquesse Rhodes, plays tight defense against his opponents

Varsity
8-12

Below: Junior, Daniel Baracchini goes in for a shot
Underneath: Senior Sharief Smith shoots a three from the top of the key

Back (left to right): Coach Scott Ashworth, Jacob Ashworth, Daniel Baracchini, Sharief Smith, Connor Schaefer, Captain Shamere Smith, Marquesse Rhodes, Alex Moccia, Coach Scott Goulding Front (left to right): Parker Freedman, Stephen McCarthy, Taylor Kehoe, Christopher Davis, Tyler Rondeau, Adam Comoletti, Dominic Boulrisse

Back (left to right): Coach Craig Davidson, Richard Finnegan , Joshua Schroeder, Andy Chen, Cyrus Briand, Xavier Cruz, Nicholas Pavilonis, Henry Johnson Front (left to right): Esmael Mendes, Reed Dusseault, James McMahon, Travis Johnston, Liam MacKenzie, David Moriarty, Benjamin Jackson

Below: JV and Varsity Swinger Adam Comoletti pivots the ball under the hoop against his defense Underneath: Four Varsity players wait underneath the hoop to retrieve the rebound

JV
5-13
Freshmen
13-5

Below: Senior AL\lex Moccia plays defense inside the key at a home game Underneath: Freshman Team starters Kylar Macoratti and Philip Malouin discuss with the referees before their game

Back (left to right): Coach Sean Donovan, Joseph Hejducek, Henry Martin, Philip Malouin, Nick Jerdee, Kylar Macoratti, Nathan Gonzalez, Coach Tom Grady Front (left to right): Trevor Correia, Joseph Sokolowski, Cesar Figueroa, David Marchi, Zak Wirsen, Dylan Kehoe, Adam Boulrisse

Girls Basketball

Above: Seniors Shelby Corsano and Stacie Tonello stop for a smile as they walk onto the court.

Above: The Seniors pose for a photo with their coach.
Left: The girls join hands during the National Anthem.

Varsity 19-3

State Semi-Finalists

Above: Sophomore Renee Moore dribbles past a Wareham player.

Back (left to right): Coach Mike Tierney, Alex Nickerson, Brie Girouard, Chelsea Doucette, Amanda Pomeroy, Hanna Leach Front (left to right): Molly Neil, Renee Moore, Shelby Corsano, Stacie Tonello, Tess McCabe Not Pictured: Coach Mike Andrews

Above: Senior Amanda Pomeroy goes in for a lay-up against a player from long rival Wareham.

Above: Seniors Shelby Corsano, Chelsea Doucette and Brie Girouard were the team's captains.

Above: Teammates cheer on Amanda after a nice play.
Right: The five seniors smile for their last team picture.

Above: The five seniors try to get in a laugh during a time out after getting yelled at.

N

D

B

Back (left to right): Molly Neil, Renee Moore, Hanna Leach, Alex Nickerson, Stefanie Veliotis Front (left to right): Audrey Kelleher, Marena Moccia, Morgan Callahan, Tess McCabe, Jackie Bazinet Not Pictured: Coach Bridget Conlon

Above: Freshmen Tess McCabe shoots a free throw shot.

Above: 8th Grader Ryan Ullo. waits on a free throw.

Above: 8th Grader Amanda Gould goes in for a lay-up.

FRESHMEN

Back (left to right): Coach Meg Girouard, Bella Prophett, Elizabeth Anderson, Jill Doyle, Rhyan Ullo, Courtney Denesha, Madelyn Leach, Coach Mark Ponte Front (left to right): Lilly Jones, Amanda Gould, Amber Ajami, Amanda Maxwell, Madi Doyle, Olivia Hooper, Kali Tanguay Not Pictured: Kerry O'Brien

JV

Below: Members of the Junior Varsity team huddle together for words of encouragement during half-time.

Above: Freshmen Audrey Kelleher waits for the whistle to be blown.

Above: Sophomore Hanna Leach plays defense.

Members of the Freshmen team look on anxiously as they face a tough team.

8th Grader Maddie Doyle dribbles down court.

8th Grader Maddie Leach goes in for a lay-up.

Boys Hockey

Above: Seniors, Ed Lavelle and Chad Marsh.
Below: Jimmy Commesso

Back (left to right): Daniel Strode (waterboy), Nick Newbold, Connor Jones, Oliver Strudwick, Ben Avakian, Ryan Pezzone, Jack Perry, Sam Lyons, Dawson Prophett, Joe Estey, Cameron Forget, (waterboy) Middle (left to right): Jesse Bustard, Drew Adams, Jake Morris, Tommy Hidenfelter, Mitchell Eldridge, Austin Braley, Jared Butler, Billy Conway, Connor Torpey Front (left to right): Goalie Jack Lacasse, Chad Marsh, Jimmy Commesso, Devin Brito, Ed Lavelle, Goalie Tim Johnson

Left: Boys Varsity Hockey Seniors (left to right): Chad Marsh, Jimmy Commesso, Devin Brito, Ed Lavelle
Below: Boys Varsity Hockey Junior Austin Braley goes in for a Face-Off

Varsity statistics:
12 wins
7 loses
1 tie
playoff round bye lost
1st round against
Rockland

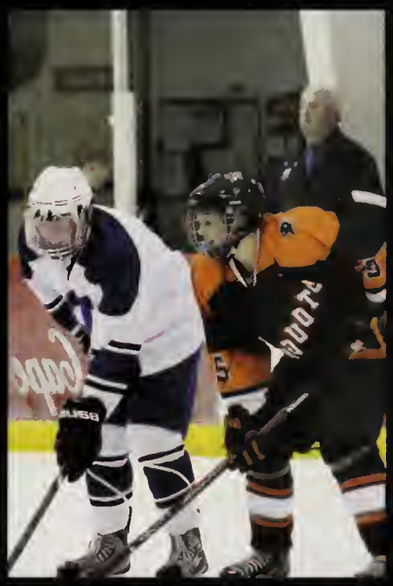

Boys Varsity Hockey Captains (left to right): Chad Marsh, Ed Lavelle, Jimmy Commesso

Winter Track

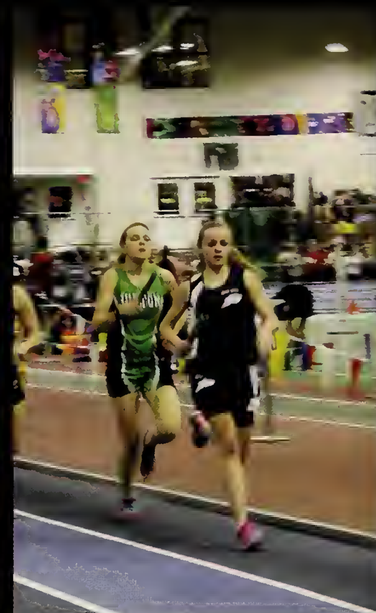

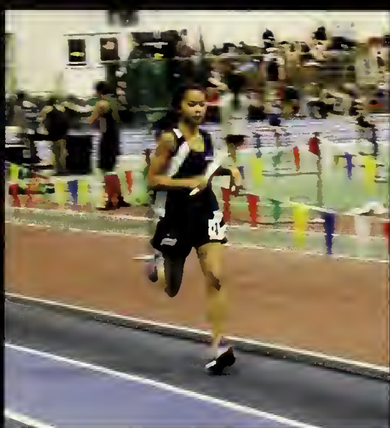

Captions: Shelby Fortune, Megan Ladner, Sheehan Barton

Stats: 2-6

Coach Czarnetski, Bridget McMichen, Chloe Bass, Jamie MacKenzie, Carolyn Stefanelli, Brianna Newell, Samantha Sierra, Hannah Davies, Alexis Davis, Coach Malone. Kate Peddicord, Janelle Hebb, Christina Ruggeri, Haley Grealish, Kylie McDonnell, Caitlin Downarowicz , Emma Strode, Davina Tolle, Faith Jewell Samantha Lee, Emma Pacheco, Megan Ladner, Shelby Fortune, Sheehan Barton, Arianna Lopes-Hartman

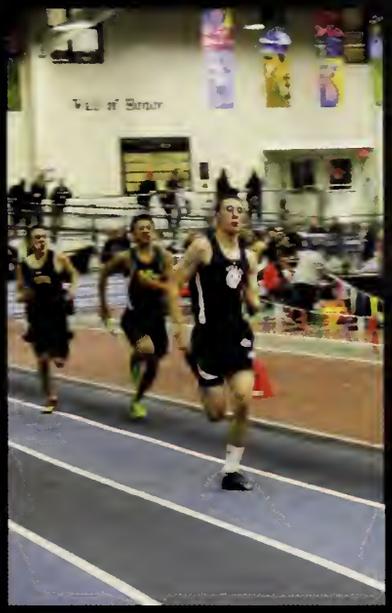

Captains: Rob Ruggeri, Pat Murray, Kurt Lieber, Nick Sears

Stats: 0-8

Coach Malone, Isaac Reid, Pat Murray, Pat Sullivan, Pat McMichen, Dennis Rogers, Scott Vannett, Nick Sears, Corey Travers, Matt Sullivan, Joey Ciampa, Joey Rogers, Matt Caron, A J Gates, Ian Shepardson, Tom Glinski, Jake Girard, Merrick Rubinstein, Kurt Lieber, Robby Ruggeri, John McWade, Tyler Smola

2014 Fiber Arts Club: Kat Gurnon, Sam Beresford, Alivia Davis, Deanna White and Ms. Cabral

2014 Film & Radio Club: Yuxian Liu, Curtis MacNeill-Allen, Christian Owens, Brian O'Neill, Josh Eggert, Jackson McDonald. Not pictured: William Cook-Warren

2014 A Capella: Patrick McMichen, Dillon Woodside, Marquesse Rhodes, Brandon Boisvert, Tripper Johnson, Anthony Marchi, Nick Sears, Stephen Roberts, and Grim Lacina.

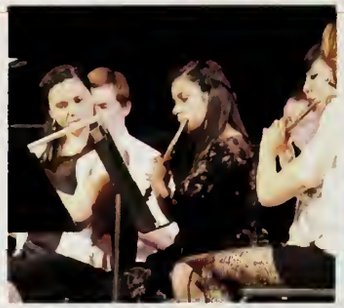

The 2013 - 2014 BHS Student Council Members: President Stelliana Benson, Vice President Brittney Malouin, Secretary Caroline Kent, Treasurer Taylor Hebb & Tom Glinski, Publicity Coordinator Gabie Siroonian, & Historian Kieran Jones & Emily Cheney Stephen Kelleher, Geoffrey Hite, Curt Leiber, Mike Kashalena, Morgan Johnson, Gabrielle Siroonian, Jess Ballard, Ballie Power, Abby Pomeroy, Alex Nickerson, Megan Ladner, Brianna Rubin, Jacob Ashworth, Ian Shepardson, Tess McCabe, James Modic, Andrew Forsberg, Matt Kleir, Audrey Kelleher, Natalia Gordon, Annie Cheney, Mrs. Kennedy: Advisor

Mathletes: Ahmed Javid, Captain John Perkoski, Captain Tom Glinski, Captain James Modic, Captain Matt Klier, Cierra Armstrong, and Noor Ben Mohamed.

History Club: Tyler Smola, Patrick Sullivan, Tom Glinski, Kari Black, Geoffrey Hite, James Modic,
Noor Ben Mohamed, Hannah Fullerton, Patrick Murray, Mike Kashalena, Gabrielle Siroonian, Brian Anderson, Stelliana Benson, Ian Shepardson, Curt Lieber, Matt Klier, Billy Cook-Warren, Tripper Johnson, John Perkoski.

The 2014 Book Club: Ms. Zamaitis, Abby Pomeroy, Morgan Johnson, James Modic, Tom Glinski, Adam Bjelf, Matt Klier, Connor Desantis, Ian Shepardson, Tess Mcabe, Ballie Power, Ms.Casey, Ms.Flavell, Mr.Dow, Mr. Farrington and in front, Kate McKenna and President Serena McMahon (in front)

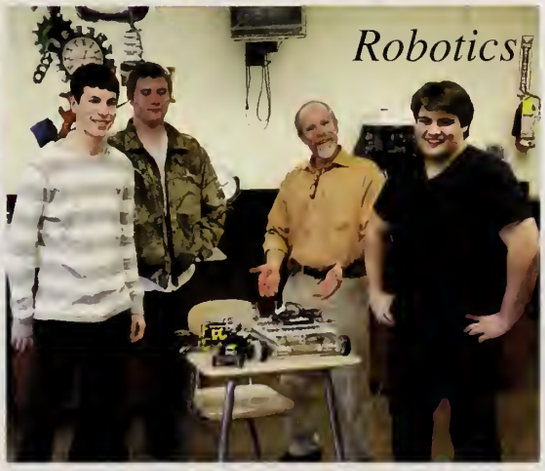

The 2014 Robotics Club: Dennis Rogers, William Staples, Mr. Collins and Patrick McMichen.

2014 Dance Club: Jodi Howard,Samaria Wilson, Tyler Howard, Amanda Kinsherf and Ashlee Brownlee

Clubs & Activities

KEY CLUB SUPPORTS
ELIMINATE
maternal/neonatal tetanus
Kiwanis | unicef

Among the fall projects were collecting money for UNICEF and the ELIMINATE Project--$806, which saved hundreds of moms and babies from neo-natal tetanus; selling raffle tickets at a Celtic game to raise money for Kiwanis; creating twelve no-sew blankets to deliver to Tufts Floating Hospital for Children.

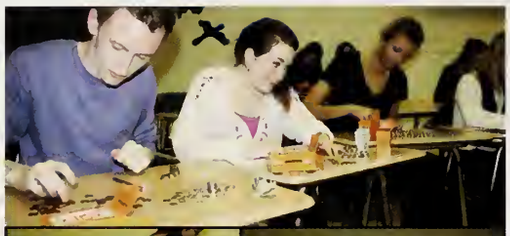

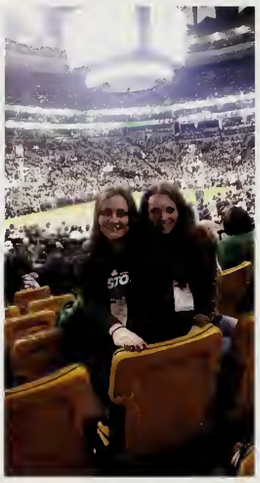

Key Club Officers: secretary Kate McKenna, editor Hannah Fullerton , vice president Gracie Kennedy, president Meaghan Arsenault, and treasurer Annie O'Meara.

KEY CLUB

Do Unto Others....

Floating Hospital for Children at Tufts Medical Center

We hope the Elf on a Shelf event becomes a Key Club tradition! The Old Company Store requested our services assisting them in their annual Elfastravagapalooza, a fun filled day of carriage rides, face painting and eating kettle corn. COmmunity service CAN be fun! The Mermaid Bus was on hand as well to assist in a toy collection to benefit children in Bourne and Wareham.

Key Club 2014: Alexandrea Achstetter, Meganne Allison, Cierra Armstrong, Meagan Arsenault, Samantha Aurelio, Chloe Bass, Stelliana Benson, Bryanna Bjelf, Colleen Brady, Sarah Buck, Morgan Callahan, Patricia Carpenter, Samantha Carpenter, Annie Cheney, Emily Cheney, Joshua Eggert, Skylar Fairfield, Michelle Fleming, Hannah Fullerton, Elizabeth Fulp, Emily Gregoire, Jacquelyn Hall, Zachary Hayward, Janelle Hebb, Taylor Hebb, Geoffrey Hite, Delaney Hyldburg, Morgan Johnson, Kieran Jones, Sean Kane, Audrey Kelleher, Stephen Kelleher, Gracie Kennedy, Caroline Kent, Hadley Kerr, Kaelyn Kowzic, Samantha Lee, Curt Lieber, Alexis Long, Caroline MacDonald, Paige Majure, Brittney Malouin, Kate McKenna, Bridget McMichen, Noor Ben Mohamed, Ian Morgan, Courtney Muttart, Stephen Neff, Savannah O'Brien, Annie O'Meara, Ashlyn Osborne, Alexis Pacheco, Emma Pacheco, Derek Pennucci, John Perkoski, Abigail Pomeroy, Isabella Powers, Molly Powers, Sierra Powers, Kaitlyn Reed, Sierra Noelle Reed, Alex Robinson, Danielle Rolfe, Amanda Ross, Brianna Rubin, Sydney Schaadt, Nick Sears, Ian Shepardson, Gabrielle Sirooonian, Jamie Smith, Molly Smith, Matthew Sullivan, Jenna Sundquist, Igra Tahir, Catherine Vallee, Holly Weddell, Bridget White, Shaun White, Jamie Wild, Jenna Wild, Dillon Woodside Advisor; Mrs. McDonald and Ms. Casey.

Elf-On-A Shelf Toy Drive

Elves on hand included Curt Lieber, Ian Shepardson, Bridget McMichen, Savannah O'Brien, Samantha Aurelio, Sean Kane, Kaitlyn Reed, Caroline MacDonald, Samantha Carpenter, Skylar Fairfield, Kaelyn Kowzic, Tressie Fretchl, Abigail Pomeroy, Shaun White, Brianna Rubin and Meganne Allison.

NHS Induction

It was a long time coming, but the James F. Peebles Chapter of the National Junior Honor Society finally inducted its newest members into the club on Monday, January 27th, 2014. Starting off the induction, **Hannah Fullerton**, President of NHS, gave a speech on leadership, stating, "In NHS, we have the opportunity to lead by example: to give more than what we take, to work hard for intrinsic rewards, and all the while, maintain a sense of humility and empathy." **Dennis Rogers** took the stage next, discussing scholarship, "Today begins your quest to allocate your personal interests and academic capabilities towards a contribution, big or small, to the world in which we live." Next, Secretary **Serena McMahon** spoke of character: "Regardless of the success you many achieve, remember how important character is to your individual self. As Maya Angelou stated, 'People will forget what you said, people will forget what you did, but people will never forget how you made them feel,' a direct result of exercising good character through and through." Next, **Gabrielle Siroonian**, Vice President, took the podium speaking of service, "Community Service should be an act of kindness, an attempt to change something for the better; a simple pay-it-forward act to grow as ones self and as a community."

James F. Peebles Chapter of the National Honor Society

Senior Members
Nikolas Argentinis, Stelliana Benson, Colleen Brady, Emily Cheney, Shelby Corsano, Julianna Cubellis, Chelsea Doucette, Tressie Fretschl, Hannah Fullerton, Brianna Girouard, Geoffrey Hite, Kaelyn Kowzic, Serena McMahon, Patrick McMichen, Molina Oung, Amanda Pomeroy, Dennis Rogers, Amanda Ross, Gabrielle Siroonian, Michael Stephens Jr., Brittney Meehan.

Junior Members
Meganne Allison, Matthew Klier, Shawna Antonelli, Adam Bjelf, James Modic, Conor DeSantis, Ian Morgan, Andrew Forsburg, John Perkoski, Shelby Fortune, Abigail Pomeroy, Thomas Glinski, Brianna Rubin, Gracie Kennedy, Ian Shepardson.

Advisors: Mr. Davidson & Mr. McCarthy

Senior Leaders Give Speeches

Jillian, playing flute and Lea Liu, playing piano accompanied the induction

Senior inductees pledge to stay true to the James F. Peebles Chapter of the National Honor Society

President Hannah gave a speech to the new inductees on Leadership.

[Hannah Fulleton]

Vice President Gabrielle gave a speech to the new inductees on Service.

[Gabrielle Siroonian]

Secretary Serena gave a speech to the new inductees on Character.

[Serena McMahon]

Treasurer Dennis gave a speech to the new inductees on Scholarship.

[Dennis Rodgers]

Photos by Stelliana Benson.

Faculty&Staff

Julie Angell

Arki

Scott Ashworth

Lois Bailey

Elizabeth J Bar

James Barry

Tracey L Bavier

Sean Burke

Amanda Cabral

Thomas Carlino

Mary Clare Casey

Amy Cetner

Kevin Chapman

Coggeshall

Andrew M Collins

Kelly Cook

Patricia Cox

Jacqueline Curran

Samuel Currence

Craig Davidson

Maria Demeo

Terence Donovan

Gail Dooley-Zamaitis

William Dow

Heather D Doyle

Kathy Duffley

Farrington

Marcia B Flavell

Lisa Fournier

Jordan Geist

Leonard Harty

Jane Hathaway

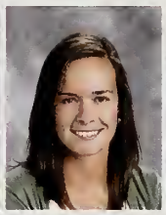
Kimberly Iannucci

Frank Jackson

Aimee Kristina Jarominski

Erin Kathleen Kennedy

Bernadette P Koczwara

K. J. Kozens

Jeff Lanctot

James A Lanoie

Kurt Lawson

Courtney Lima

Theodore Mather

Stephen J McCarthy

Jennifer McDonald

John McIntyre

Mary Murphy

Catherine Norton

Karen Paulsen

Jane Perkoski

Rand E Pugh

Cyndy Solomon

William J Thomas

Rachel Turner

Merrilynn Wenzel

Jean White

Lina Williams

Kathy Wilson

On Permanent Vacation now...So Long to our Retirees!

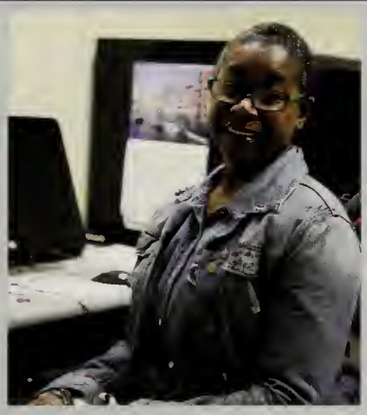

Collectively, they have 53 years in teaching at BHS, 150 years teaching in general. They have served many roles in addition to classroom teacher: coach, class advisor, mentor, role model, friend and co-worker. Combined, they have left lasting impressions on scores of students and colleagues. As we say farewell to these remarkable educators, we can't help but wonder who will fill their shoes? The Special Education Department will see the biggest loss as Mrs. Bavier sets her sights on a colder climate, Mrs. Hathaway a far more temperate one, and Ms. Williams travels across "the pond" to a new world altogether. Mr. Harty--well who can possibly replace him? Who will make the students and staff laugh out loud at Academic Awards nights or through his wry emails? Who will man "the forest"? And last but certainly not least, our most veteran BHS staff member, Mr. Thomas. You are the last man standing at BHS from my high school days at BHS, back when hair was big, make up was bad, and music was Bon Jovi. We'll miss you all and wish you so much happiness in this next chapter!--*Mrs. McDonald*

Staff Superlatives

Best story teller: Ms. Cook & Mr. Lanoie
Most sarcastic: Mr. Donovan
Best dressed: Mr. Kozens
Most likely to be mistaken for a student: Mr. Kozens
Most tolerant: Ms. Cook & Mr. Arki
Best personality: Ms. Casey & Mr. Arki
Best substitute: Ms. Rodriquez & Mr. Keefe
Most passionate about their subject: Mrs. Murphy, Mrs. Casey & Mr. Dow
Most school spirit: Mrs. McDonald & Mr. Arki
Most entertaining:Mrs. Jarominski, Mrs. Casey & Mr. Donovan
Coolest Name: Mrs. Jarominski & Mr. Kozens
Most likely to catch you texting: Mrs. O'Brien & Mr.Farrington
Best advice: Mrs. Jarominski, Mr. Kozens & Mr. Arki
Most likely to be in the building past 3: Mrs. Murhpy & Mr. Dow
Most likely to brighten your day: Mrs. Jarominski & Frank Jackson

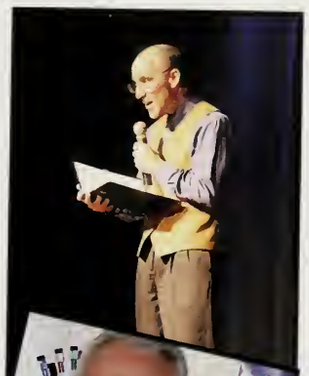

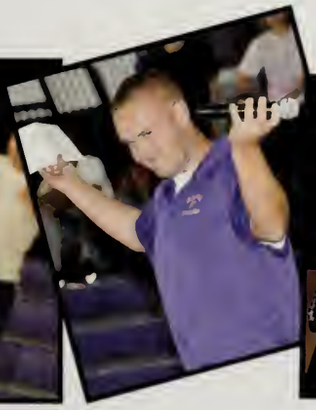

2014 METG Drama Festival entry

And they dance real slow in Jackson

BHS Drama Club does it... again

On March 1, the Bourne High School Drama Festival cast and crew advanced to the semi-final level of competition in the METG State Drama Festival with their production of "And They Dance Real Slow in Jackson." Hannah Fullerton and Jackson MacDonald earned individual acting awards; Serena McMahon, Sean McKenna, Ian Morgan and MacGregor Vickerson won an ensemble acting award; Patrick McMichen won an award for excellence in lighting design, and Dominique Rapozo, Meganne Allison and Kevin Beesteck earned an award for excellence in set design.

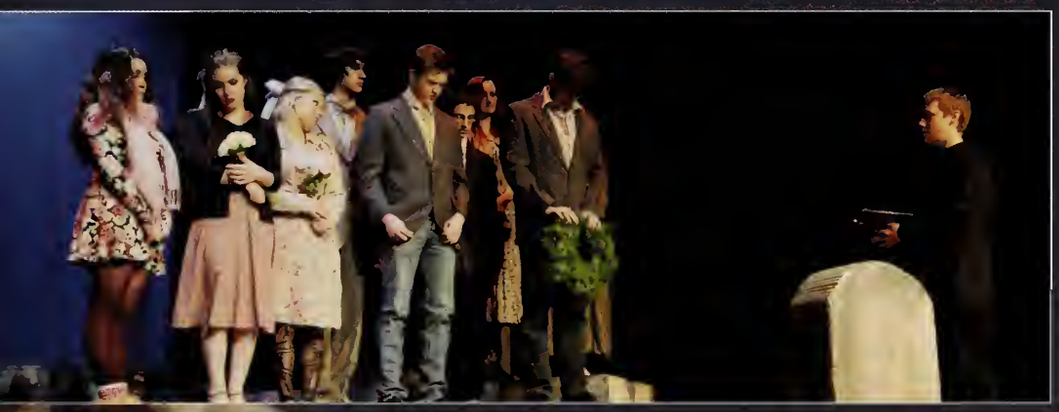

The play focuses on the real
[illegible]
[illegible]
[illegible]
[illegible]
[illegible]
[illegible]
[illegible]
[illegible]

Introducing....

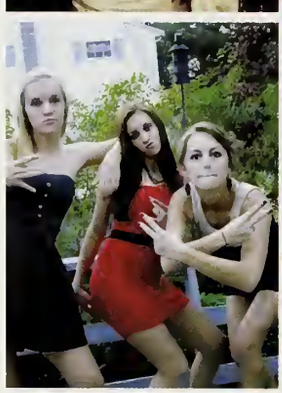

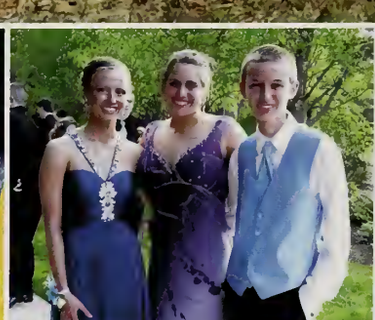

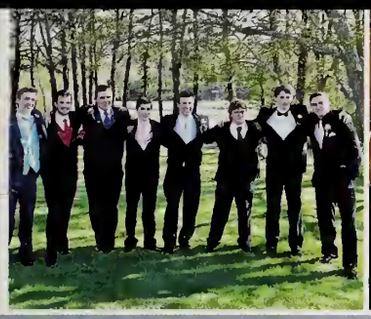

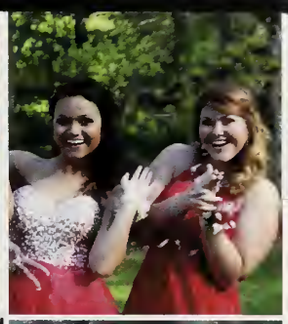

the class of 2014
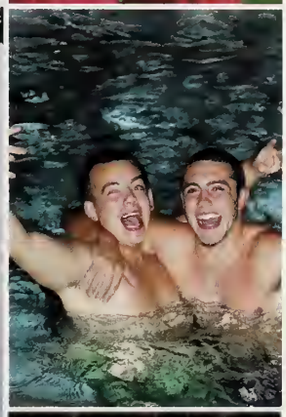

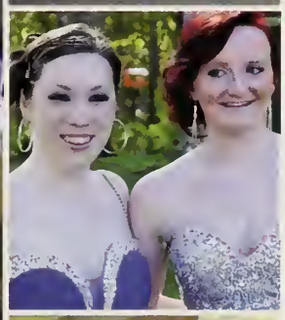

Alexandrea Achstetter

"Free your mind by filling it with happiness"

Nicknames: Claurice **Likes**: Ginger Power, Life, Buffchick, Picklz, Soup, Boys, Ericclap, Concerts, Beetlejuice, Big Hair Tracey, Bob Marley Gettin Down, Slappin Beez, Shredin, VB MyBed, J's, Smilly **Will Remember Most**: HAN, Stell, Qui, KJ, SM, BM, RC, JS, TH, BB, Camping, Crew, Gang,Trifecta, FF St.PATTYS, VB13, LNH, ABC, Corn, Fires, Moms, Franklin LaxRatchets13, UMDfight, Prom, NYC, Tracey, Jamie&Nuts, the next next morning, Twerkin, blkdmdw/HR, mrspuff, SundayPaper, Barlows, Silverhaze, ValleyB, Singinw/Stell **FuturePlans**: Travel the World **Secre tAmbition**: Marry Mike **LeavesBehind**: JDawg, Cait, GN, BC, DB, HL, NG, TR, littleD **Activities**: Playinw/Friends **FavSaying**: Rock On, I Aint Got No Homework,"Winger Gasted" **Gives Thanks To**: Madre, Jamie, Nana, Pup, Gram, mygirlz, Z, J, D, M

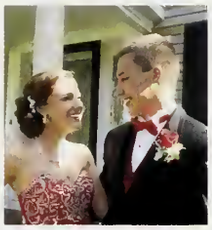

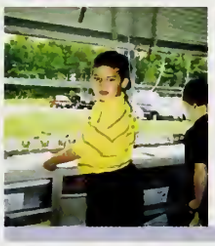

Brian Anderson

"To live is the rarest thing in the world. Most people exist, that is all."

Nickname: Bri-Guy **Likes:** Food, Concerts, Maine, Summer, Roundhouse, 4th of July, Emily's Gatherings, Fires, Night Boat Rides, Ski Trips, Flying **Dislikes:** Homework, Mornings **Will Remember Most:** #operation cabin, John Mayer, New Years 14,CM, AR, GS, CDPC **Secret ambition:** Get Rich and Travel the World **Leaves Behind:** TH,DH,TG **Favorite class:** First Aid **Would Like To Forget:** Certain People **Activities**: Flying, Waterskiing **Gives Thanks To:** My Parents, My Brother, and My Friends

Nikolas Argentinis

Nicknames: Nik **Likes:** Music, Peanut Butter, Brazilian Jiu Jitsu/mma, Fitness, Writing, Snowboarding, **Dislikes:** High School, Walking Fast, Rain, Setbacks, Selfishness **Will Remember Most:** Band, the Volvo, Hauss, Tripod, SK, RR, CB, CL, DD **Pet Peeves:** Laziness, Closed Minded People, Red Lights, Defective Technology **Future Plans:** College, Good Times **Favorite Class:** Band, AP Lit **Secret Ambitions:** Do Something Great, Write a Novel **Leaves Behind:** BHS Band, SF, the Rest I Take With Me **Activities:** Music, Jiu Jitsu **Would Like To Forget:** Days of Life Spent Unappreciated **Gives Thanks To:** my Band Director, Mrs. Casey

Sydney Almey-Ramsey

"The best and most beautiful things in the world cannot be seen or even touched-they must be felt with the heart" - Helen Keller

Nicknames: Syd, Squid **Likes:** Monsters, Redbull, StrawberryD's, Tattoos **Dislikes:** People Who Act Their Shoe Size Instead of Their Age **Will Remember Most:** This School **Pet Peeves:** Obnoxiousness and Cockiness **Future Plans:** Leave This Town **Favorite Class:** Photography and Graphics **Favorite Saying:** Mind over Matter **Leaving Behind:** ACH, KM, CP **Would Like To Forget:** Everyone

Cierra Armstrong

"For God did not give us a spirit of timidity, but of power and of love and of calm and well-balanced mind and discipline and self control" (2 Timothy 1:7)

Nicknames: Cece **Likes:** Reading, Thunder, Smell of Rain **Future Plans:** Home on a Lake **Secret Ambition**: Greatest Author or Conlanger of All Time **Favorite Class:** English with Ms. Maia, History with Mrs. Dibiasio **Activities:** Band, Model U.N., Math **Gives Thanks To:** My Family, My Teachers and God

Tyler Benotti

"Don't worry, don't be afraid ever, because this is just a ride."

Likes: Enjoying Myself **Dislikes**: Things That Make Me Unhappy **Will Remember Most:** Football, Mrs. Perkoski, Mr. Mather, Mr. Keefe, Mrs. Flavell **Pet Peeves:** Tedious High School Work, Cigarette Smelling Bathrooms **Future Plans**: To Be a Physical Therapist/Strength & Conditioning Coach for a Pro Sports Team **Leaves Behind:** Waking Up at 6am for School **Favorite Class:** Broadcast Journalism **Activities:** Football, Spring Track

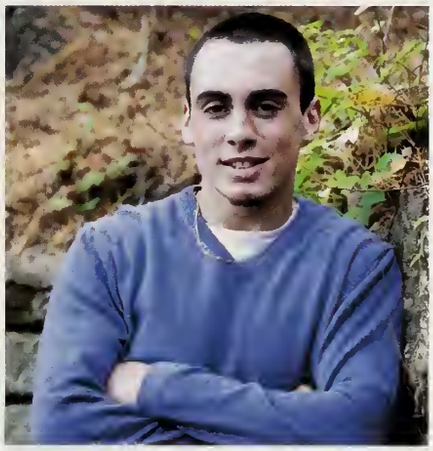

Stelliana Benson

"Peace & Blessings"

Nicknames:Stelly, Stellbell, Nugget **FavSaying**:IAin'tGotNO Homework, Dude, YEW **Likes**: Music, Love, Singin, Blazin, Sailin Dancin, Snickers, Happy People, Open Minded People, Happiness, Positive Vibes, Skiin&Snewbarbin, LeoDicaprio, Sunshine, Snow, Blizzys, OSB, Mayflower, Tapestys, Candles, Christmas Music, Greens, Roses **Dislikes:** Coffee, Being 'Politically Correct', Strayhairs,CloseMindedPeople,CountryMusic**WouldLikeToForget**:TheStruggle@BHS**FuturePlans:**Travel,HempRevolution **WillRememberMost**:F.H.10'-13',FOBobsession,Camping,Prom, Trifecta, TheCrew, FSNTL, Trips, Jason, Haley, Al, Reen, Jac, Nana, Qui, Nando, Ms.Puff, TwistedTubes, Rosko, Laxratchets 13, Twerkin, Singin w/ Al, Eating Lunch Before Lunch, S.C. w/ Al, Rubblebucket, playinw/friendz **GivesThanksTo**:Positive Peeps, Frank saying "GoodMornin" everyday & My Parents for everything

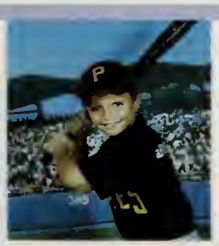

Nicholas Bevilacqua

"Everything is bigger in Texas." -Confucious

Nicknames: Juon Longbow **Likes:** league of legends **Dislikes:** my little pony **Will Remember Most:** bowling with Seamus **Pet Peeves:** my band **Future Plans:** professional gamer **Secret Ambition:** becoming the next Jacob Longo **Favorite Class:** Broadcast **Would like to Forget:** the endless eight **Leaves Behind:** Noor potato, Seamus, Kristen **Favorite Saying:** 'the speemin is turning' **Gives Thanks To:** school motivator

Brandon Boisvert

Nicknames: Bam, Nando, B, Downtown Malone **Likes:** Football, Coffee, Gym, Music, Friends, Family, Goosin, Camping, Wylin **Dislikes:** Homework **Will Remember Most:** Super Bowl, Prom '13, Summer '13, Betsy, Mumma's, Taco Bell, Band, Chorus, Turnt Taco Ballers, MR, RC, DK, JJ, SD, AA, SB, SM **Pet Peeves:** Stuck Up Narrow Minded People **Future Plans:** Steady Job, Own House, Raise Family **Secret Ambition:** Go to Barber School **Leaves Behind:** Baggins, SB, DB, BC, GN, RG, Pav **Favorite Saying:** what's up dude **Favorite Class:** Chorus, P.E. **Activities:** Ridin Dirty, A Cappella, Working, Frisbee

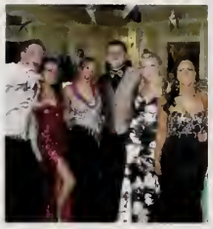

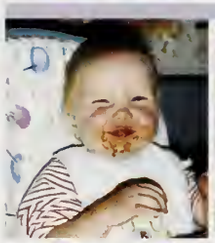

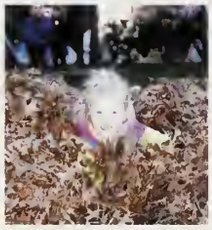

Colleen Brady

"Don't give up, you've got a reason to live. Can't forget, we only get what we give."

Nickname: Bean Dawg, Beanie **Likes:** Warm Weather, Volleyball, Movies, Health&Fitness, Nature, Queen **Dislikes:** Dispassionate Teachers, Government, Public Bathrooms, Money, Entitled People **Will Remember Most:** Volleyball, French Class **Pet Peeves:** Vacation Homework, Hipster Fashion **Future Plans:** Be Happy, Backpack Around the World **Leaves Behind:** My Volleyball Girls **Favorite Class:** English **Activities:** Exercising, Reading, Dancing to Music, Biking

Devin Brito

"The only thing that comes to a sleeping man is his dreams."

Nicknames: Burito **Likes:** Hockey, Cars, Things That Matter, S.F. **Dislikes:** Homework, School, Things That Don't Matter **Will Remember Most:** Fall Vacation **Activities:** Hockey, Lacrosse **Pet Peeves:** People Who Chew With Their Mouths Open **Favorite Class:** Mech Drawing **Leaves Behind:** Hockey Team, Locker Spot **Favorite Saying:** Scumbag **Would Like To Forget:** That Day at the Dike **Secret Ambition:** Design Cars **Future Plans:** Get Loaded $ **Gives Thanks To:** Mom & Dad

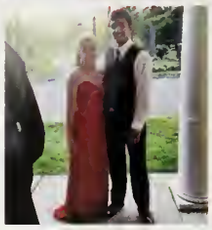

Sarah Buck

"Be not afraid of growing slowly, be afraid only of standing still"

Nicknames: Buck, Bucky **Likes:** baby animals, my bed, baking, coffee, Beyonce, pizza, seahorses, Aphrodite, fireflies, 1:42, boo **Dislikes:** typos, snobs, red lights, mayonnaise, BHS **Pet Peeves:** dirty socks, slow walkers **Will Remember Most:** JP, The Dougans, Taurey, Woody&Calvin, The Red Baron, Prom (NOT RIGGED), FL '13, Summer '12, tennis (9-12), Afro-Dougan Fridays, the shed, walmart adventures, Confessions Part II, December '11, BTBU, P-town trips, Matt & Kim, Quarter to Nine **Gives Thanks To:** Mama Buck **Would Like To Forget:** Dunkin Donuts, APUSH, RC, Winter Track, 6-0 6-0

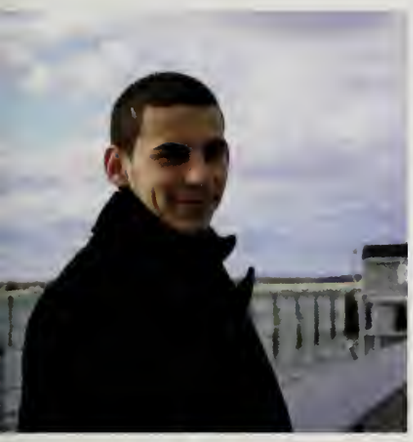

Jared Cardoza Wise

Nickname: Lil B **Likes:** Basketball, hanging out with friends, going swimming at the beach, drinking coffee, and horror movies **Will Remember Most**: Being a freshman **Pet Peeves**: people who don't know when to stop talking **Future Plans:** live a good life **Leaves Behind**: All the teachers that adore him **Favorite Class**: the one that doesn't give homework **Activities:** Sports **Favorite Saying**: You don't know what you got till it's gone **Give Thanks To:** Everyone who supported me **Would Like to Forget**: Math

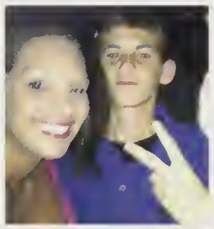

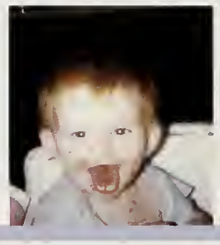

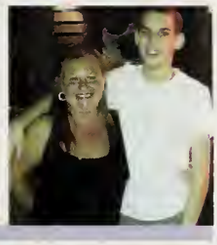

Patricia Carpenter

"Where there is great love, there are always miracles"

Nicknames: Patty, Tricia **Likes:** Lighthouses, Sunsets, Romance Books/Movies **Dislikes:** Cold Weather **Will Remember Most:** Prom '13. AP Bio, Calc Class, Filming, Inside Jokes, Kianna's Sports Events **Pet Peeves:** Granny Panties with Yoga's, People Touching My Stuff **Future Plans:** Become an Occupational Therapist **Leaves Behind:** Mrs. P (mom), Mr. Lanctot, SC, GC, SF, SW **Favorite Class:** AP Bio/Calc **Activities:** Key Club **Gives Thanks To:** Mom, My Siblings, Mr. Mac, Mr. McCarthy **Would Like To Forget:** Freshman Summer

Paul Carreiro

Nicknames: Pj, P **Likes:** Reading, Working Out, Planning, Organizing, Helping Others, Hanging Out with Close Friends, Thinking About the Future **Dislikes:** Road Blocks in Hallways, Taco Day, Class Interruptions **Will Remember Most:** Friends, Memories, Pep Rally, Summertime, Sports Events, Outside Activities **Pet Peeves:** Complainers, Drama, Negativity **Future Plans/Secret Ambitions:** Think and Grow Rich, Dedication, Persistence, Faith, Desire, Definite Purpose **Leaves Behind:** Past Experiences **Favorite Classes:** History, Business Math, Economics **Activities:** Walking, Dirtbiking, Free Running, Driving, Swimming **Favorite Sayings:** One time, you got it, how are you doing **Gives Thanks To:** Teachers, Family and Friends

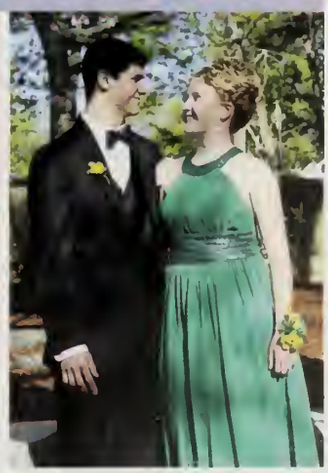

Rider Cavallo

Nicknames: Pasqueter, Bug, Spungo, **Likes:** Real People, Shoes, The Gym, Attire, Fighting, Being Straight Forward **Dislikes:** Drama, Ignorant People, Fake Friends, Repeating Myself, Posers, Being Alone **Will Remember Most:** DK, BB, JJ, MR, AA, JW, Gary's, The Crew, First Snowboarding Trip, Video Shoots, Mpyre, Brookside Sunset Grill, BHS Rock, Monday Nights with Clay and Clube, the Dome, My Team **Pet Peves:** Being Ignored, Being Lied Too, Sand in My Shoes, Crumbs, Waiting for People **Future Plans:** Firefighter, Entrepreneur, Millionaire **Leaves Behind:** Lil Jerb, Baggins, Jennathan **Favorite Class:** Wellness, Physical Education

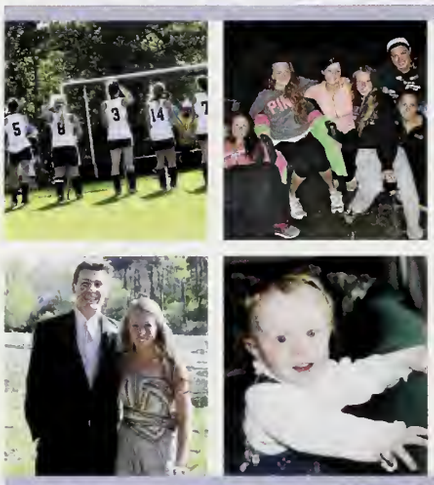

Emily Cheney

"Do not go where the path may lead, go instead where there is no path and leave a trail"

Likes: Chocolate, Lavender, Saggy Beach, Running, Painting **Dislikes:** Yellow Lights, Gossip, Scary Movies **Will Remember Most:** John Mayer, Red Snow, Field Hockey States 10', Operation Cabin, Sunday River, Bassakwards, 4/18, GH, GS, SC, KJ, CM, BA **Pet Peeves:** Showing Up Late **Would Like To Forget:** Rigged **Future Plans:** Leave An Impact **Leaves Behind**: Annie, #14, Field Hockey Girls **Activities:** Class Prez. 2k14 **Gives Thanks To:** Parents & Mase

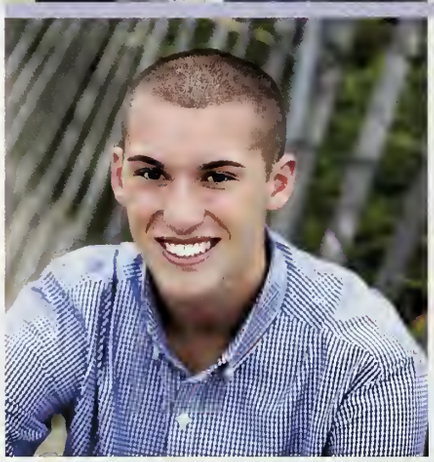

Louis Cirillo

"The best thing is looking back and realizing how good life is"

Nickname: Louis V, Lewis **Likes:** Making Money, Medium Iced Coffee Extra Extra, Beyonce, Boston, American Horror Story, BGC **Dislikes:** Dirty People, Presenting **Pet Peeves:** Slow Walkers, Waking Up Early, Spending My Own Money **Favorite Saying:** I Need A Coffee **Future Plans:** Work in Boston, Become Famous Move to LA with Paige **Favorite Class:** Wellness, History, Study **Give Thanks to:** My Nana, Mom and Dad

Meagan Colon

"You know you're moving in the right direction when you're uninterested in looking back"

Likes: Bookstores, Adventures, Stripes, Pal Pastries, Twirling, Rainy Days, Sunshine **Dislikes:** Blocked Hallways, Maple Syrup, Facebook, Rudeness **Will Remember Most:** JC, AP, MO, KS, Art II, Christmases in Hallway C, The Lorax **Future Plans:** Travel the World, Tell People's Stories, Be Undeniably Happy **Gives Thanks To:** Mom, Kelsey, Ms. Casey, Lots of Tea

James Commesso II

"If you play your heart out for what your jersey says on the front, everyone will remember what the jersey says on the back." – Miracle

Nicknames: Jimmy, Jimbo, Jim **Likes:** Hockey and Baseball Season, Country Music, Power Plays, Summer Time, Game Days **Dislikes:** Morning Practices, Coffee, Losing **Will Remember Most:** Black Line, CM, AB, EL, SS, DO, Fenway Park Game, The Hockey Boys **Future Plans:** Play Junior Hockey/College Hockey **Activities:** Hockey, Baseball **Gives Thanks To:** Mom and Dad

William Cook-Warren

"I know in my heart that man is good, that what is right will always eventually triumph, and there is purpose and worth to each and every life." -Ronald Reagan

Nicknames: BC Dubya **Likes:** Public Policy **Dislikes:** Racism **What I'll Remember Most:** Playing Football Jr. Year **Pet Peeve:** Closed Minded Individuals who are stuck in their way **Future Plans:** Being Actively Involved in Our Nations Political Arena **Favorite Saying:** Ain't Nobody Got Time For Dat

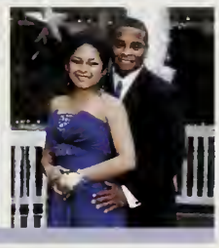

Caleb Castiglioni

Nicknames: Stig **Likes:** Sports, Summer Time, Cape Cod & M.J. **Dislikes:** Cold Weather, Getting Up Early **Will Remember Most:** Mr. Chapman, Market Basket, Falmouth High **Pet Peeve:** Not Being a Man Crush Monday **Leaves Behind:** Childhood **Favorite Class:** Gym **Activities:** Sleeping and Lacrosse

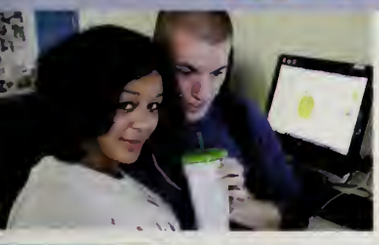

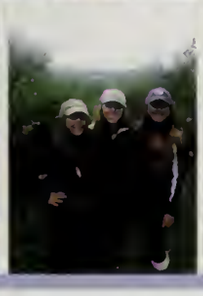

Shelby Corsano

"It's not about looks, or success. It's about having people in your life that you love and who love you."

Nicknames: Shel, Biscuit, Tripp, Tom **Likes**: UsainBolt, BBallSleepovers, 1:42, Coffee, GreysAnatomy **Dislikes**: Sidelines, UCLA, Fairhaven, Case, TWW, Vball Mtgs **Will Remember Most**: #OperationCabin, Fab5, NY14, VBall, MashpeeGame, BBall, Boston, RippedPants, CCW's, 4th, PGC, WW **Leaves Behind**: JC, MP, KR, Larry **Favorite Sayings**: "Rigged" "You ruined the trip" "NPS" "NFDB" **Gives Thanks To**: Mom&Dad, Taylor&James Mike, Coach Young, Merry, Coach J, Carbone **Future Plans**: PT/AT

Julianna Cubellis

"To live is the rarest thing in the world. Most people just exist."

Nickname: Jules **Likes**: Reading, Music, Movies. Kayaking, Beach, Fish n'Chips, Martha's Vineyard **Dislikes**: Drama, Cold Weather, Whining **Will Remember Most**: BHS Superbowl '11, Prom '13, Powderpuff '13, Pep Rallies **Pet Peeves**: Slow Walkers **Future Plans/Secret Ambition**: Be Happy and Successul/ Write a Best-Selling Novel **Leaves Behind** : AC, MC, AP, MO, KS, BB **Favorite Class**: History **Activities**: NHS **Gives Thanks To**: Mom and Dad, My Teachers

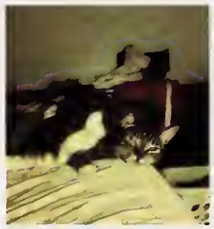

Amber Cooper

Nickname: Coop **Likes:** Cats, Dogs, Ipod, Chicken Alfredo, Charmed **Dislikes:** Homework, Spiders, and Hot Dogs **Future Plans:** Become a Vet, College **Secret Ambition:** Meet Holly Marie Combs **Will Remember Most:** Erica, Maddison Kinney, Hannah, Jamie, Kieran, Shelby and Brittney **Favorite Class:** First Aid **Gives Thanks To:** Mrs. J **Leaves Behind:** BHS

Alex Deveer

"Hi, I'm Date Mike. Nice to meet me." -Michael Scott

Nicknames: Warlord, Jacob Longo **Likes**: Star Wars (the good ones), Disney, Final Fantasy **Dislikes**: Call of Duty, Slipknot **Will Remember Most**: Mr. Donovan Giving Me Battletoads (among other NES games) **Future Plans**: Shake Nobuo Uematsu's Hand **Activities**: Going to Seamus' House and Playing Soul Calibur on the Soul Calibur TV **Gives Thanks To:** Mr. Collins, For Pretending My Robotics Projects Were Actually Good **Favorite Saying**: "The Watch Took a Lickin', but it Kept on Ticking" -Mr. Dow

Mariannah DiTullio

"Don't forget to fall in love with yourself first."
-Carrie Bradshaw

Likes: Elephants, Cats, Fashion, Coffee, Skinny Jeans, Grass, Roadtrips, Autumn, NYC, Franco, Holiday Concerts. **Dislikes:** Grammar Lessons, Vocabulary Books, Term Papers, Pastel Pants, Homework, Girls, Pigs, Science **Leaves Behind:** Jordan DelFavero, Cait Reardon. **Would Like To Forget:** Chemistry **Gives Thanks To:** Mom and Dad **Will remember most:** Summer '13, Plymouth Parties/ Fires, Freedom Rally '13, pcfh, N.Jersey '11&'12, KS, ES, TS

Chelsea Doucette

"What would you do if you knew you could not fail?"

Likes: Coffee, Summer, Dogs, Ice Cream, 1:42, Naps, Substitutes, 2 Hour Delays, Sarcasm, Elf **Dislikes**: Hypocrites, Sidelines, Winner Within, Case **Will Remember Most**: Lanctot, NcNee, Miracle, Fab5, Powderpuff, 4th, #OperationCabin, Pregaming, Outta Your Mind, Movie Nights, WakaWaka, BroBlock, Prom '13, Fairhaven Game, Charlie Brown, AAU Nationals '13 **Leaves Behind**: #24, Skye&Miran **Gives Thanks To**: Mom&Dad, Mike **Favorite Sayings**: Be the Person your Dog Thinks You Are **Future Plans**: Be Happy

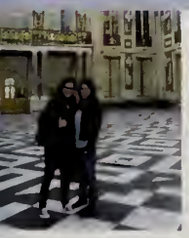

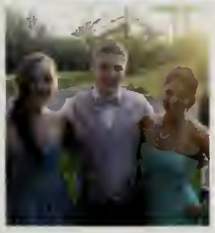

Tressie Fretschl

"For beautiful eyes look for the good in others; for beautiful lips speak only words of kindness; and for poise walk with the knowledge that you are never alone."

Nicknames: Tress, Fretsch **Likes:** Grey's, Paris, Judi Garland **Dislikes:** Ignorance **Will Remember Most:** CGN 2013, Jesu Joy **Pet Peeve:** Eyelashes **Future Plans:** Nursing **Secret Ambitions:** Playing Clarinet for Broadway **Leaves Behind:** family **Favorite Class:** Band **Activities:** Taekwondo **Favorite Saying:** What will be, will be **Gives Thanks To:** Mrs. Casey, Mrs. Fournier **Would Like To Forget:** AP Euro

Hannah Fullerton

"The world is full of people who will go their whole lives and not actually live one day. She did

Likes: Leo DiCaprio, Coffee, Sushi, Key Changes & Harmonies, Roadtrips, 2000s, R&B, People Who Change Normalcy **Dislikes:** The Right Wing, Onions **Activities:** Pretend to Be Other People On A Stage, Get Excited Over Learning **Future Plans:** Go Good Places, Meet Good People, Do Good Things **Will Remeber Most:** Festival 2013, the AP Core **Leaves Behind:** Claude & Drama Babes **Gives thanks To:** Mom, Murph, Dow

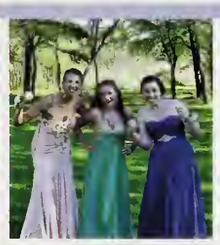

Elizabeth Fulp

"Stop and Smell the Roses"

Nicknames: Liz, Lizzie, Lizard, Fulpinator **Likes:** Naps, Art, Beach, Muscles, Coffee , Mac & Cheese , Soccer , Sailing , Counrty Music , Skiing , Clothes **Will Remember Most :** Beating Falmouth & ORR , Junior Prom , High Jump 5', Baked Apple Pie , Saggy , Country Fest13', KayP's , The OC , Greys , July 4th , Hiking Appallachian Trail , NOT RIGGED, QU13', Frimp **Dislikes :** Rude People , Stuck Up People , Frizzy Hair, Feeling Nauseous **Future Plans :** Travel , Speech Pathology / Audiology, Art Therapy, Be Happy **Secret Ambition :** Housewife **Leaves Behind:**WF, Locker 906 **Favorite Class:** Art, Yearbook, English with Mrs.McDonald **Favorite Saying:** "Grinds my Gears","Vommy" **Gives Thanks To:** My Family and Friends **Would Like To Forget:** Burpies, Twitter Scandal

Paige Gabriel

"It doesnt matter how slowly you go, as long as you don't stop."

Nicknames: Pai-ch, Peggy, Pae, Patches **Likes:** Drake, AHS, TFIOS, Boston, Writing, Doodling, H&M, Grey's **Will Remember Most:** Prom 13', Freshmen Year Theatre Class, Monster Jam 10', Bey Concert, STUT, Spanish, Sister Sleepovers **Furture plans:** Graduate College, Live in Philadelphia, Travel **Favorite Class:** U.S History **Gives Thanks To:** Opa, Oma, Mom, Dad, Niklas, Friends **Would Like to Forget:** Physics lol

Brianna Girouard

"Life is difficult and complicated and beyond anyone's total control, and humility to know that will enable you to survive its vicissitudes"

Likes: Basketball, Tennis, Music, Reading, Being on Time, Mike n Ikes, Elephants **Dislikes:** Sunday Practice, MCQ's, Rude People **Will Remember Most:** Fab 5, 11 Man Swag, Spaghetti Dinners, Pep Band with DR and NA, Kevin, Life Buddy, Homecoming 2013 **Leaves Behind:** Chorus Trio, Waka Waka Girls **Favorite Class:** Bio 12', Band **Gives Thanks To:** Drew, Mamma and Papa Bear, Mike Tierney, Mrs. Fournier, Mr. Dow, Mrs. P, Mr. Lanctot

Jaquelyn Hall

"You are what you will"

Nicknames: Jac, Baby Jac, Baby, Snoop **Likes:** Love, Happiness, Dogs, Babies, the Sky, Chiefin', Tattoos, Loud Music, Marbs&Swishers, Whistling, People **Dislikes:** Sadness, Slow Drivers, Mean People **Will Remember Most:** Sophomore Year, Dougans, Summer '13, Taurey, the Yuk, Afroman, Woody, The Worst Crew, Punch Bowl, Quarter to 9, Walmart Adventures, Skylar's Basement, Rubblebucket, KaleSnoop Fireman, Chance, Freedom Rally '13, FLA '13, NYC '13, the Shed(s) **Future Plans:** Move to Cali, Be Happy **Favorite Saying:** Dude, Hell Yeah, Nobody Puts Baby in the Corner **Would Like to Forget**:BHS **Gives Thanks To**:Mrs. McDonald, Lady Gaga, Biggie, the Fam, Dougans, HM, GW, JJ, TI, KP, AO

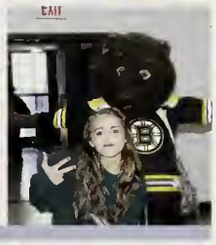

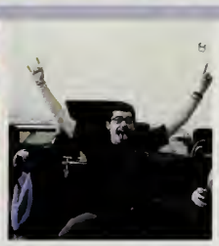

John Hannigan

"Don't Tread on Me"

Nickname: Hurricane, Hannigan, Lancelot **Likes:** Army , Martial Arts, 12, K.O.T.R.T, Hunting, Studying Before School With The Professor, BR **Dislikes:** Liberals, Mr. Davidson (Craig), Obama **Will Remember Most:** Mr. Keefe, K.O.T.R.T, Leaving Lunch with MS, BR **Pet Peeves**: Freshmen Standing In The Middle of The Hallway **Future Plans:** U.S Army **Secret Ambition:** To Spread Patriotism and Nationalism **Leaves Behind:** MA, AP, AS, CM, Mr. Collins **Favorite Class:** Robotics **Activities:** Leaving Lunch, Practicing in Martial Arts **Favorite Saying:** SOSDD **Gives Thanks To:** Veterans, Everyone Who Doesn't Suck **Would Like to Forget:** Everyone Who Sucks

Olivia Hapenny

"Our passion is our strength"--Billie Joe Armstrong

Nickname: Wea, Liv, Olive **Likes:** Green Day, Norman Reedus, The Legend of Zelda **Dislikes:** Locker #916, Terry **Secret Ambition:** Tattoo Artist **Will Remember Most:** Prom '13 **Leaves Behind:** NH, CP, JE, MA **Favorite Saying:** "How Bout NO" **Gives Thanks To:** Mom, Dad, Sam, Seth, Noah, Lacey, Aunt Sherry, Nana.

Zachary Hayward

"Now I could let these dream killers kill my self-esteem, or use my arrogance as the steam to power my dreams"

Nickname: Chuckles **Likes:** Movies, Drinking Beverages, and Long Vacations **Dislikes:** Getting Suspended **Would Like To Forget:** Mr. Geist **Future Plans:** Go to College and Get a Job **Give Thanks To:** My Teachers and Parents **Favorite Class:** Study **Leaves Behind:** Massachusetts

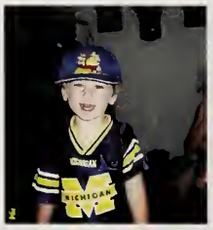

Taylor Hebb

"Life is such a beautiful thing and there's so much to smile about "

Likes: Laughing, Naps, Summer, Alex, Sweetarts, Shirley Temples, Cape Cod / Saggy / The Dyke, Being Tan, Kenny Chesney**Will Remember Most:** Cricket, AR, JS, KJ, HR, CK, AA, BM, The gang, ARUBA, Escaping Kay's party with Han, My 16th in Boston, Jamie's bday frosh year, July 3-5 in Saggy, Tswift concert, The 6 pack, Lax(Allis Fight), Gatherings atEmCs,#OPERATIONCABIN,North Conway, NYC7thgrade **Dislikes:** Fuzz, Liars **Future Plans:** Nursing, AR, 4kids, To Live Happily Ever After **Leaves Behind:** JH, NH, GH, SF, Yetman **Gives Thanks To**: The Fam, Alex, Linds, MyGirls, The Shanty **Favorite Sayings:** "RIGGED"

Geoffrey Hite

"Order of blocks tomorrow?"

Likes: MB Burgers, Badminton, Pickleball, Lifted trucks, Huntin' Bucks, McDollar Cones **Dislikes:** The Stuck-up Girls, School Firewall, Mohaganists, Attitudes **Will Remember Most:** WPG, E=MC2, #21, TTB, Thanksgiving Game **Pet Peeves:** Chewing w/ mouth open, Hypocrites, Grammatical mistakes, Packing **Future Plans:** N/A **Secret Ambition:** Be like Chad **Activities:** Sleeping in Class, Scapeing, Being in the Trap, Faceplanting, Kan Jam, Hacking Sack **Favorite Saying:** See You On Monday **Gives Thanks To:** Mom, Dad, Others

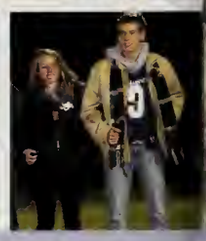

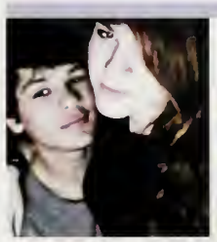

Lacey Houlihan

"A dreamer is one who can only find his way by moonlight, and his punishment is that he sees the dawn before the rest of the world"

Nicknames: Trouble, Lion **Likes:** Piercings, Tattoos, Writing, Roses **Dislikes:** Snobs **Will Remember Most:** Homecoming '12 **Pet Peeve:** Forgetful People **Future Plans:** Get married to Cody, Move to Hawaii on AFB **Secret Ambition:**Become a teacher, Teach My Child, Professor at a college, An author **Leaves Behind:**Old Life **Favorite Class:**English **Favorite Saying:**Righteous **Give Thanks To:**My Mom, My Fiance **Would Like To Forget:**Nothing

Jacob Johnson

"I'll sleep when I die"

Nicknames: Yakey, Oompa, The Ox, Tape, Clay Akin **Likes:** Getting Fed, Saggy Beach, Country Music, Captains, Going Fast **Dislikes:** A Couple Things **Will Remember Most:** DK, RC, SD, HE, HM, Some Good House Parties, Beach Fires **Pet Peeves:** Lames, People That Don't Know How to Have Fun, When People Chew With Their Mouths Open **Future Plans:** Coast Guard **Secret Ambition:** Going Third **Activities:** Ultimate Frisbee **Leaves Behind:** Baggins and LilGerb **Favorite Saying:** "To live is the rarest thing in the world. Most people exist, that is all." **Gives Thanks To:** My Family and Friends

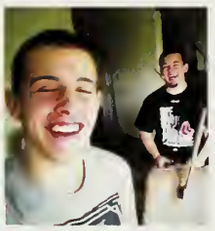

Morgan Johnson

"Live the Life You Love; Love the Life You Live"

Nicknames: Mojo, Morg, FlowJo **Likes:** MintChip, Sophomore Year, Grey's, Beach Days, Country Music, Fires **Dislikes:** Bananas, Pickleball, History **Pet Peeves:** Freshman Backpacks, Mosh Pit **Will Remember Most:** MV2013, TXLS, NLJ, Summer'13, NonElite Elites, LEEM, WaKaWaKa, Junior Year Gym **Future Plans:** Be Successful, Stay True to Myself **Favorite Class:** Calc, French **Activities:** STUCO, KeyClub, BSC **Favorite Saying:** HoneyNo, Killin' It **Would Like To Forget:** The Elites, Junior Year **Gives Thanks To:** Mom, Dad, Ms. Lima

Ronald Johnson

"If you hit a wrong note, make it right by what you play afterwards." -Joe Pass

Nicknames: Tripper, Skipper, Scooter, Thor the God of Thunder **Likes:** Music, Long Walks on the Beach with Mom **Will Remember Most:** Purposely Sinking the Mountaineer **Pet Peeves:** When people use "Trip" as a contraction for Tripper; I am not a verb. **Future Plans:** Music **Favorite Class:** Band **Favorite Saying:** "Spring Break Forever!" , "GO?" "NO!" "OK" *Drives car in massive puddle, totals car***Gives Thanks To:** Mrs. Fournier, PS, PM, SN, NS, DW

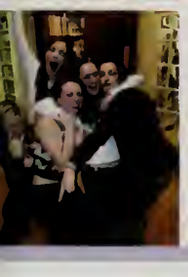

Kieran Jones

Nicknames: Peanut,Pean,Nut,Queer,Kier,Jonesy **Dislikes:**Liars, Calc, StuckUpSnobs, Packin, 7:20 **PetPeeves:** StrayHairs, DrivingWithBlinkersOn, BeingLateByAMinute, HearingPeople Chew **WillRemember:** Boston&NYCTrips, Panda, 15thBDay, ScavengerHunt, GrlsNite, PeterPan, Baxter, TwerkFest, Prom'13, LaxRatchets, SunPoison, #operationcabin, July4th, CountryFest, SNHU, SuperBowl, ThePosse, Frimps, RHW, Brad's, ABCParty, FatFriends, JohnMayer, FreshVBall, Lawrence,Gregs, EmsCondo, MIAEveryWkend **SecretAmbition:** Model **LeavesBehind:** cait, connorbilly,katie,ann,morg,AC,SM,AN,Childhood,Locker#234, **FavoriteSayings:** "RIGGED" & "Winger Gasted" **Likes:** Fires, RoundHouse, Parties, Friends, Twitter, Concerts, PositivePeople, Instagram, Icecream, Crowns, Yearbook, SixPack, Summer, Vacations, Country, 1:42 **FuturePlans:** Travel, 3kids, Dental Hygiene**GivesThanksTo:** Mom,Dad,Family&Friends,BrittsFam

Michael Kashalena

"Stay hungry, stay foolish."

Nicknames: Mikey, Kash **Activites:** Golf, Tennis, Skiing **Likes:** Fishing, Boating, Food, Dike **Dislikes:** BHS ADMINISTRATION **Will Remember:** Prom, Wood-Shop, Sophomore Year English **Will Miss:** Boat Trips, Alphasquad, Locker Talks, The Rink **Future Plans:** Become a Pirate, Get Rich **Secret Ambition:** Marry Alli. **Leaves Behind:** The Golf Team to Brad & Tom, Alpha Squad to Screech **BestClass:** Wood, Econ, AMDM **Could Forget:**That Day at The Dike **GiveThanks:** Family, Mac Friends, Kozens, Dow

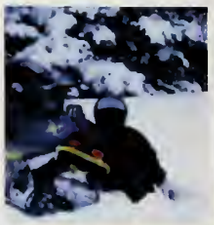

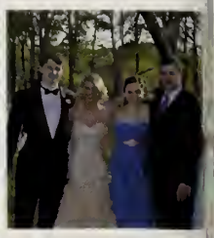

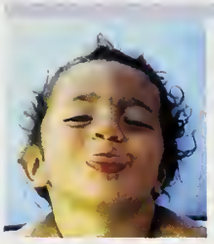

Drew Keese

"Service to others is the rent you pay for your room here on Earth"

Nicknames: Clube, Cluebin **Likes:** Woods, Clifford, RMA, SAB **Dislikes:** Mondays, Attention Seekers, Hypocrites **Will Remember Most:** VB, Prom '13, FDC **Pet Peeves:** Immaturity, Sticklers, Signing Out, "Literally" **Future Plans:** MMA **Leaves Behind:** Baggins, 603, Scralph, Lil Gerb **Favorite Class:** McCarthy History **Activites:** Frisbee, Playing with Friends **Give Thanks To:** Coach McIntyre, Mother, Father, Mr. Geist **Would Like To Forget:** PreAP, Calc, Freshman Football

Stephen Kelleher Jr

"All that is gold does not glitter; not all those that wander are lost."

Nicknames: Steve-O, Steps, Kelly, Skelleher **Likes:** Hanging Out, Adventuring, Exploring, Foosball, Lax Sesh's, Saggy B **Will Remember Most:** Tripod, Super Combine, Crosby, Mr.ThriceGuy, Wiz, Dbrit, Mail, Hobo123 **Leaves Behind:** AK, RP **Future Plans:** To Strive and Succeed **Favorite Class:** Freshman English **Favorite Saying:** "Hey Clyde!" **Give Thanks To:** My Friends and Family **Would Like To Forget:** Nothing

Caroline Kent

"The future belongs to those who believe in the beauty of their dreams"

Nicknames: Carol **Likes:** Beach, Grey's, DMB, Locker Talk, Sunsets, Pats, Art, Country Music, Books, Summer Concerts **Dislikes:** Mosh Pit, Winter **Will Remember Most:** Kay's Party, Prom, 4th, Trio, 8/17, Operation Cabin, WakaWaka, Powderpuff, BTBU, 2ndwind **Future Plans:** Graduate College, See the World, Inspire Others **Leaves Behind:** #10, SB AN ML, Locker #606, Larry **Favorite Class:** AP Comp/Lit, Art, Econ **Activities:** Soccer, STUCO, Key Club **Gives Thanks To:** My Family

Callie Kitterick

"The Tune Will Come To You At Last When All Is One And One Is All"

Nicknames: Cal, Ckitty **Likes:** Sun, Nights w/ Abass, Dream Catchers, Vinyl, Almost Famous, Rosie, Tattoos, Flowers, Being Happy, Coffee **Dislikes:** Michael Myers, Anxiety, Snakes, Negative Vibes, Being Sad **Will Remember Most:** 7-7-12, Summer '13, The Rav, Sophomore year, A.B, H.E, J.C, Edaville , Freedom Rally '12, Mrs.Puff **Pet Peeves:** Liars **Future Plans:** Move to Florida, Forensic Psychology **Leaves Behind:** S.F, K.C, C.Z, Locker 608 **Give Thanks to:** Mom, Dad, Meme

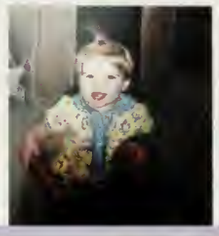

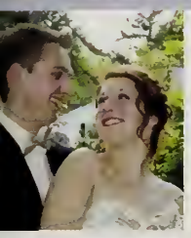

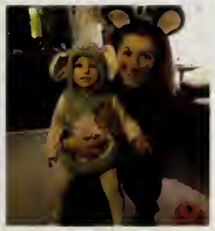

Kaelyn Kowzic

"Sometimes, it is the most broken rooftops that know the amazing ways to paint the walls with light"

Nickname: Kae, Babe, Tada **Likes**: Elephants, Knitting, Music, Flower Patterns, Kettle Corn, Doctor Who, Tea **Will Rememeber Most:** The Chorus Trio , My Life Buddy, Lunch with Mrs. Fournier, Long Car Rides in Good Company, JA, BH, DR, PM, JW **Favorite Class:** The Band Room **Future Plans/Secret Ambitions:** Travel the World **Activites:** NHS, Key Club **Gives Thank to:** Wonderful Teachers

Valisatine Lalli

" Do not overrate what you have recieved, nor envy others. He who envies others does not obtain peace of mind"

Nickname: Val **Likes:** Glitter, Candles, Cheetah, Hair, Pink, **Dislikes:** Judgemental People, Bad Karma, Being Cold **Pet Peeves:** Obnoxious Laughs, Nail Picking **Future Plans:** To Be a Hairdresser **Secret Ambition:** To Write a Book **Leaves Behind:** Anything Holding Me Back **Activities:** Doing Hair, Nails, Horseback Riding, Hiking **Favorite Saying:** To Understand Everything Is To Forgive Everything **Give Thanks:**My friends, Teachers and My Mom

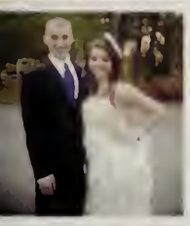

Brittany Lassman

"You can close your eyes to the things you don't want to see, but you can't close your heart to the things you don't want to feel."

Nickname: Britt, Brittsquared **Likes:** Music, Concerts, Shopping,Books,Coffee,Summer,GreenTea, Elephants,MileyCyrus,Tattoos,Fashion,**Dislikes:** Birds, People That Can't Mind Their Own Business, Liars **Future Plans:** Have My Own Record Label **Secret Ambition:** To be Ariel at Disney World **Would Like To Forget:** Gym Class, Math Class **Will remember most:** Prom'13, Football Games, Summer '13,

Edward Lavelle

"The Legs Feed the Wolf" - Herb Brooks

Likes: Hockey **Dislikes:** Losing **Will Remember Most:** Canal Cup Games, Chad, Jim, Austin, Mitch, Hannah, Devin, Mike Prom, Lockeroom, School Lunch **Secret Ambition:** Coach BHS Hockey **Favorite Class:** Economics and Physical Education **Future Plans:** Junior Hockey, College, College Hockey **Leaves Behind:** The Hockey Team **Give Thanks To:** Family, Hannah

Curt Lieber

"Looking Good or Hardly Looking"

Likes: Market Basket, Lifted Trucks, Track, Not Running, Volleyball, Dry Humor, Caroline K, Gold Bond **Dislikes:** Running, Physics, Backing into Trees, My Driveway, CrimLaw **Will Remember Most:** Raw-B, NA, SK, GH, Juicy J **Pet Peeves:** Debbie Downers **Secret Ambition:** Be a Pro Wrestler **Leaves Behind:** Arki, GN, DB, IS **Favorite Class:** Fizics **Activities:** Wrestling w/ GN, Eating **Favorite Saying:** "See you on Monday" **Gives Thanks To:** Mama, Papa, Arki, Czar **Would Like To Forget:** Preseason, Aug 17th, No Much

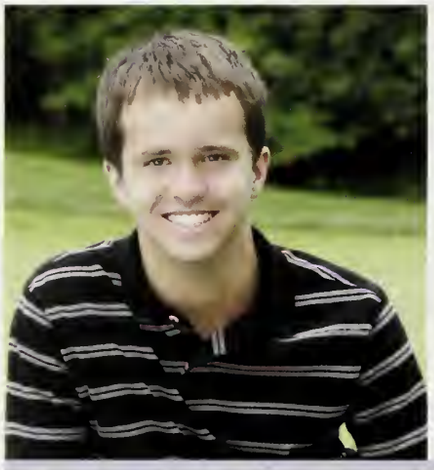

Jacob Longo

Nicknames: Jaybob **Likes:** Sports, Horror Movies, Sushi, Pickleball **Dislikes:** French, Reading, Dramatic Movies, Mat Ball **Will Remember Most:** Pep Rallies, Football Season 2011, Junior Year, History **Pet Peeves:** Students Ignoring Teachers **Future Plans/Secret Ambitions:** Be the next Tiger Woods, Owner of the Cleveland Browns **Leaves Behind:** Pep Band Football Games, Tennis Season, Golf Season, Ocean Drum **Favorite Classes:** Band **Activities:** Golf, Tennis, Pickleball **Favorite Saying:** "Some are born great, some achieve greatness, and some have greatness thrust upon them" - William Shakespeare **Gives Thanks To:** Mom and Dad, Mr. Thomas **Would Like To Forget:** Winter Track Junior Year

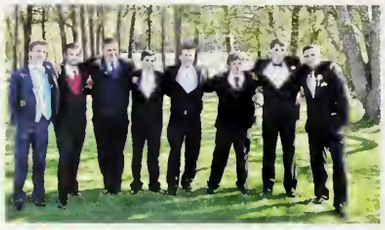

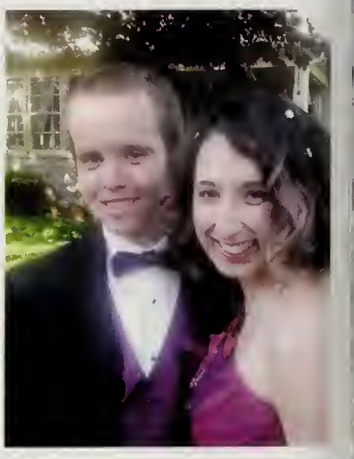

Tanner MacLachlan

Likes: Money, Fishing, Boating **Favorite Class:** Spanish with Pugh **Would Like To Forget:** Freshman Year **Leaves Behind:** RM, SG **Gives Thanks To:** Mom, Dad, Lanctot **Favorite Saying:** "Don't Force The Issue" **Future Plans:** Navy, 3 Boys with a Lovely Wife

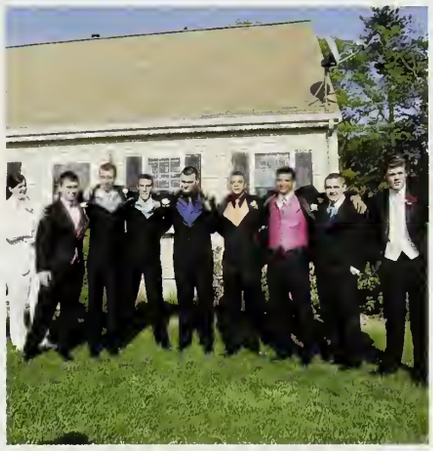

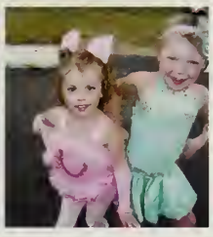

Sydney MacRae

Likes: Cape Cod, The Beach, Running, Shoes **Dislikes:** Negativity, Waiting on People, Animal Abuse **Pet Peeves:** Breaking A Fake Nail **Will Remember Most:** KP, BB, AA, HR, MR, RC, CK, TH, EH, Valley Bars, Summer Nights, Fun Trips **Future Plans:** To Become A Surgeon **Would Like To Forget:** Nothing **Gives Thanks To:** Mase, Madre, and All Of My Good Friends

Paige Majure

"Teaching your daughter to be intimidating in a pretty dress"

Likes: Coffee, Shows, Dark Green, Shopping **Dislikes:** Negativity **Will Remember Most:** Black Friday 2013, CS, KV, AH, JW, AF, DM, BI, & BAC, US History 2, English 3, and Junior Year **Favorite Class:** AP Bio, Graphics **Would Like To Forget:** How Many Times I Have Been Late **Activities**: Art and Sleeping Too Much **Gives Thanks To:** My Parents and All My Friends

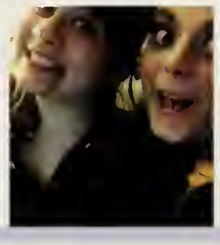

Brittney Malouin

Nicknames: Bern, Britters, Brit **Likes:** Cape Cod, Summer, Beach, Tan, Muscles, Shoes, Shopping, Pickles, Ice Cream, Dance, Cheer, Football & Basketball Games, Fires, Crowns, Rain Storms, Snow Days, Country Music, Netflix, Twitter, Coffee, Concerts, Sleeping, Pajamas, 1:42 **Dislikes:** BLOOD, Snobs, Junior Girls, 7:20 **Remembers Most:** Frimp, Tay's16th, Superbowl Champs, Prom13', ABC Party, Saggy Beach On 4thOfJuly, The Posse, Twerk Fest, Country Fest, John Mayer, VB, Lawrence Fires, Late Night Leo's Trips, Powder Puff Game, Girls Night, The Elites, The Six Pack **Leaves Behind:** Philip & Kylar **Fav Sayings:** "RIGGED" **Future Plans:** Athletic Training, Dance **Give Thanks To:** Mom, Dad, Auntie Debra, Mr. Mac, Donovan, Ms. Iannucci & My Girls

Molly Manchester

*"Life is like a camera **Focus** on what's imporant **Capture** the good times **Develop** from the negatives and if it doesn't work out **Take Another Shot**"*

Nickname: June **Likes:** Coffee, Tattoos, Mangos **Will Remember Most:** Summer of '12&'13 **Future Plans:** Go in the Air Force after I become a social worker **Gives Thanks To:** My sisters Anneliese and Melyssa for everything they do for me and making me go back to school and my brother-in-law for helping me when I'm stressed about failing and feeling like I'm not going to make it he tells me I will and that it will be fine

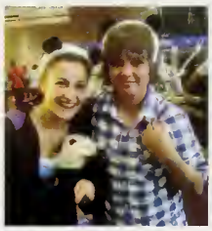

Anthony Marchi

Dislikes: Art I, Algebra II, Manning, Yankee Fans, Country Music, Being Broke, Being Dry, In School **Will Remember Most:** Prom, Music Festivals, 3rd Avenue, World Series 2013 **Likes:** Piano, Guitar, History, Bruins, Polo Jar, Dave Matthews, Taylor Swift **Future Plans:** Entertainment, Entertainment Business, Music, Touring, Broadcast **Leaves Behind:** JO, TJ, BB, MD, JH, RC, KP, SR, DM, Goon Squad **Gives Thanks To:** Geist, Mom, Dad, Donny, Mrs. Sullivan, Dave and Tim for the Hard Times **Most Excited For:** Summer 2014, Who and What the Future Holds, Starting Real Life

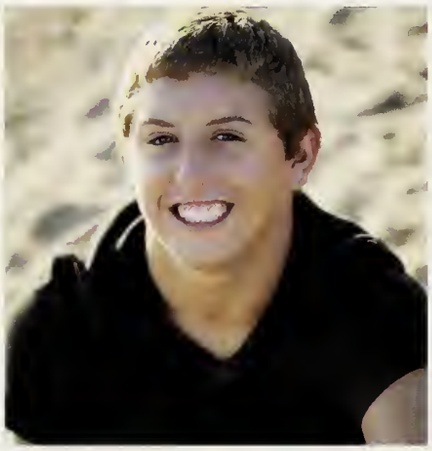

Chad Marsh

"The difference between a successful person and others is not a lack of strength, not a lack of knowledge, but rather in a lack of will. - Vince Lombardi

Likes: Football, Hockey, Beach, Boston Trips, Concerts, The 4th **Dislikes:** Wareham, Physics, Mondays **Will Remember Most:** John Mayer, Kay's House, New Years '14, 13-0 **Pet Peeve:** Attention whores **Future Plans:** Travel the World **Leaves Behind:** LZ, AB, #21 **Favorite Saying:** "Just gonna run our offense." **Gives Thanks To:** Mom, Dad, and Lanoie **Would Like To Forget:** Nothing at all

Serena McMahon

Nicknames: Sern, Reen, Rena **Likes:** Cats, Happy People, Being Blonde, Acting, Rings, Woman Power, Drama Club, Good Vibes, Attempting to Workout, Dancing Across Stage, Getting My Hair Played With **Will Remember Most:** Festival '13, Junior Year, Liesl, Caesar Trial, Camping, Summer '13, I Ain't Got No Homework, Prom, Blizzard '13, NYC w/ Nelle, Night Golfing, RHOSB, Cam, Cast Dinners, Trifecta, Nelle, Stell, Al, Qui, B, Not Being Able to Twerk **Favorite Saying:** word up **Leaves Behind:** Jake, Josh, Skate, Greg, Drama Kids **Gives Thanks To:** Mom, Dad, Mrs. Murphy, Mr. Dow

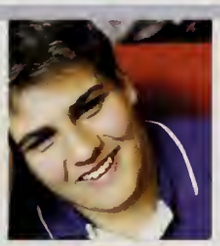

Patrick McMichen

"I don't know. I like 'em, they're nice to me!"
"When you really think about it, we mean nothing to the universe. Absolute nothing."

Nicknames: The Wall, McChicken, McKitchen, McMiken **Likes:**SANDWICHES, The Drama Family, Singing, Track, Music, Passionate Teachers **Dislikes:**Hypocrisy, Apathy, Idiocy **Will Remember Most:**BHSDC 3-0Blue, Friends, Sophomore Year Superbowl, Boys State, Mrs. Fournier **PetPeeves:** Pessimists **Future Plans:** Aeronautical Engineering **Leaves Behind:**Little Sister and Great Friends and Teachers **Favorite Class:**Chorus **Activities:** Drama Club, A-cappella, Track **Favorite Saying:**#swag **Gives Thans To:**MY Family and All Who Have Been Kind to Me Over the Years

Paulette McSweeney

"If you can't stand the way this place is, take yourself to higher places."

Nickname: Hope **Likes:** Three Days Grace, Dexter, Lost **Dislikes:** Reeses, Pink **Will Remember Most:** Band, Superbowl **Pet Peeves:** Ignorant Underclassmen **Future Plans:** TRIP TO EUROPE WITH FRETSCHL! **Secret Ambition:** Parliament with Tress as Queen **Leaves Behind**: Last Bit of Childhood **Favorite Class:** Band, Economics **Activities:** Band.. **Favorite Saying:** Even the Devil was once an angel **Gives Thanks To:** Gram, Gramps, Mrs. Fournier, Tressie **Would Like To Forget:** English

Brittany Meehan

"What we achieve inwardly will change outer reality."

Likes: Music, Theatre, Cats, Books, Sleeping **Dislikes:** Being Cold, Math **Will Remember Most:** Festival '13, Winning States, Drama Club **Gives Thanks To:** Mom, Kim, Mandy, DR, Mrs. Casey, Mrs. Murphy **Leaves Behind:** Theater Buddy, MA, GK, IM, Festival Class, BHSDC **Favorite Class:** AP Lit **Future Plans/Secret Ambition:** Move to New York and Become a Costume Designer

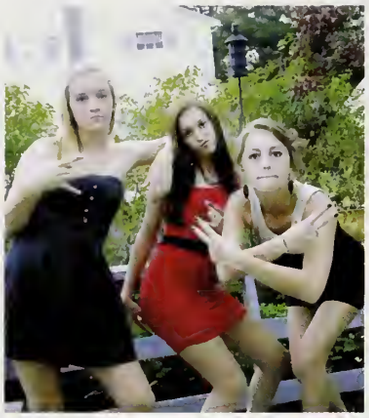

Patrick Murray

Nickname: Pat **Likes**: Grass, Walks on Beach, Exmarks, 2 Stroke, The Dump, Kentucky Blue, The Dutch, Canada **Dislikes**: Sneak Dissas, Homework, Sam's, Droughts, Bagging Lawns **Will Remember Most**: Graduating, Squad, 300, Being Really Fast, Not Fast Enough For Track **Pet Peeves**: Tom, TBT, WCW, MCM **Future Plans:** Grass, Lambo, Rari, Beams in the Grass, Not Working for The Man **Leaves Behind**: BC, WP **Favorite Class**: AP Landscaping **Activities**: Vertical Trim, Breaking Weedwhackers, Mower Wheelies **Favorite Saying**: Can't, I'm working **Would Like to Forget**: Calc

Courtney Muttart

"There are far better things ahead than any we leave behind so dare yourself to dream."

Likes: Candles, Dream Catchers, Incense, Soccer, Sock Monkeys, Tattoos, Beyoncé, Doodling, Scary Movies, The Moon, Storms, Chocolate **Dislikes:** Seafood, Small Bags, Long Car Rides **Will Remember Most:** RD, Socca 9-12, BTBU, Beat Falmouth & ORR, Pre-Game, Taur w/ JH&SB, Burn, No Air, Confessions, Woody, Afro-Dougans, 5/5, Prom '12 '13, NH, Pep Rallies, Powdered Sugar Wars, The Shed **Future Plans:** College, Portugal, Italy, Greece, **Leaves Behind:** DM **Give Thanks to:** My Parents, RD, JH, SB, SB **Would Like to Forget:** English I, SHH, Summer '12, Lindt, Rainbow Eyedrops

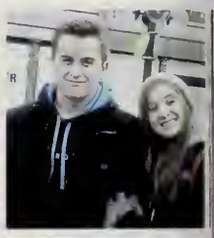
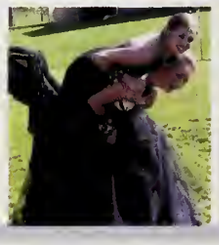
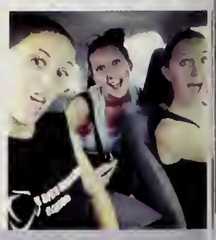

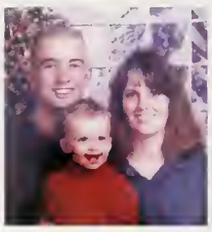

Steven Neff

"You ain't first you're last."

Nicknames: Neff, Neffy, Sneffy, Sneff, Cousin Steve **Likes:** Mountain Biking, Hiking, Wheelin, Riding Dirtbikes, Longboarding, Fishing **Dislikes:** Obama, Hippies **Will Remember Most**: Sinking the Mountaineer, Sophomore and Junior Year Summers **Leaves Behind:** High School, Annoying Teachers and Classes **Favorite Class:** Wood **Give Thanks to:** NS, DR, TC, TM, DW, TJ, PS, PM, BCW, The Crew, McDonalds, Family

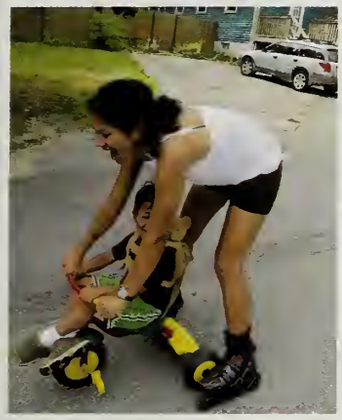

Brian O'Niell

"We're all stories in the end, make it a good one, eh?"

Nicknames: Beowulf **Likes**: Doctor Who, Rock and Roll Music, Sci-Fi and Fantasy, Film and Television **Dislikes**: Modern Mainstream Media (music, tv, etc.) and Pretension **Will Remember Most**: Band and Broadcast **Pet Peeves**: Students Reading Shakespeare **Future Plans**: Film and Music Production **Favorite Class**: Band **Activities**: Band, Broadcast/Film and Music Production &Radio **Thanks To:** Parents, Mrs. Fournier, Mr. Mather, Mr. Dow and My Fictional Characters.

Ashlyn Osborne

"Whateva, Whateva, I do what I want!"

Nicknames: Ashlyn Nicole Sugarbear Princess Osborne, Green Queen **Likes:** Natural, Vintage & Sparkly Things, Pearls, Tearing the Club Up, Friends, Sex & the City **Dislikes**: Dumb Drivers, Cold Dinners, Loving More Than Being Loved **Will Remember Most:** Emma & Eli, KP & Sherri, P A R T I E S **Future Plans**: Strutting the Streets of Manhatten like Carrie Bradshaw **Leaves Behind:** Yesterday **Activities:** Bake A lot, "play" **Would Like to Forget:** Crappy People, Never Having a Lifelong Friend **Give Thanks to**: Mom, Granny, Nana & Papa, Everyone Who Made Me Who I Am Because w/o Ya I'd be Bland.

Molina Oung

"Imagination is more important than knowledge. Knowledge is limited. Imagination encircles the world."

Nicknames: Mo, Momo **Likes**: Food **Dislikes**: Slow Walkers **Future Plans**: Be Happy and Prosperous **Secret Ambitions**: Play Piano and Draw For a Living **Favorite Class**: AP Lit, AP Bio, Physics **Activities:** Cross Country, Tennis NHS, Stuco **Gives Thanks to:** Wonderful Teachers and Friends

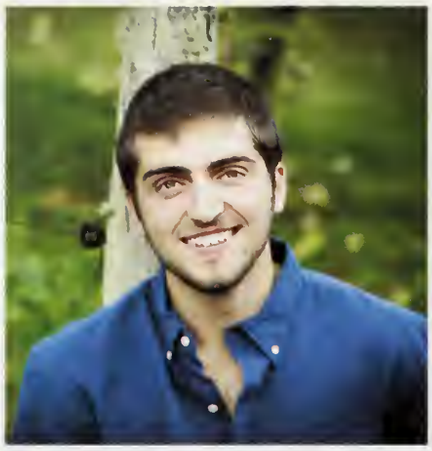

John Paquette IV

"Try not. Do, or do not. There is no try."

Likes: pizza, The Office, OBCD, The Chive, Chipdog & Tuukkabear, The Blueberry Muffin, Moe's, Morton's, boo **Dislikes:** comic sans, mornings, hipsters, paisley, high-waisted shorts **Will Remember Most:** SB, prom '13, Ireland, Comcast Center shows, the Portugese Princess, Nemo **Activities:** tennis, sleeping **Gives Thanks To:** Mom, Dad, Sit & Gid, Burke, Lanctot, Thomas

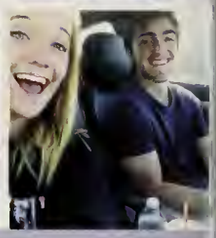

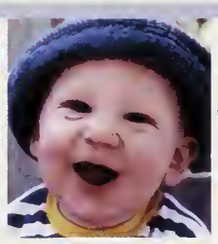

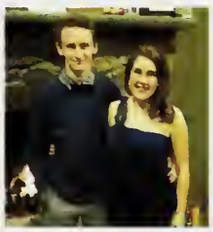

Derek Pennucci

"Peace is acheived only upon the understanding that dwelling accomplishes very little, and worrying accomplishes little still. "

Likes: Elegance and Grace, blue, finance, Vikings **Dislikes:** Pretentious people, controlling parents **Remember Most:** Gracie, The Sturgians, Senior Year, CHELSEA **Pet Peeves:** Grammar errors **Future Plans:** iBanking **Secret Ambition:** Lo Rane screenplay **Favorite Class:** Economics **Activities:** IDPA **Gives Thanks To:** Mom, Dad, Kiera, Chris

Kaleigh Perry

"Don't Funk Wit My Funk"

Nicknames: KaleSoup, KP, Keezy, Keeks **Likes:** music, art, clothes, self expression, dad's socks, green eyes, warm breezes **Dislikes:** rude people, first block, backseat drivers **Will Remember Most:** The Yuk, Bourne Farm, Bell Road, dirt mobile, cops @ Kays, that thunthun, slumberparties @ Megs, Pie in the Sky, sallygang, ER&JJ, Vampire Wknd, PF, death cab, Mikey $, 6foot legend, AO, BW, EF, KaleSnoop, Cor, freedom rally '13, skull gang, rubblebucket, MC Hammockville, avalunaRIP **Activities:** yukin', chiefin', playin', explorin' **Favorite Saying:** I'm feelin' funky **Gives Thanks To:** family, Burke, HF, all the homies who stayed real, cafeteria staff **Leaves Behind:** JPerry (4 years), a year of chiefin' to E.R. **Future Plans:** experience the world, help people, create

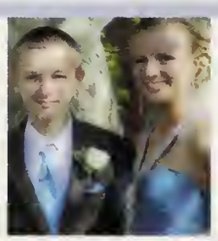

Amanda Pomeroy

"Learn from yesterday. Live for today. Hope for tomorrow"

Nickname: Pom, Mary Murtle **Likes:** Criminal Minds, Fall, Fire and Ice, Midnight Premiers, Campfires, Apple Cider, Spaghetti Dinners, Team Victory, Grilled Cheese and Soup **Dislikes:** SATs, the Cold, Mondays, Late Practices **Will Remember Most:** Prom '13, Monkey Trunks, Sandwich Scrimmage, Cruise '13, Homecoming Games, April '12 **Future Plans:** Be Happy **Leaves Behind:** AP, BR, SF, MP, BP, SM, EP **Activities:** NHS, Hoby, SADD **Gives Thanks To:** Mom, Dad, Joe, Wanda

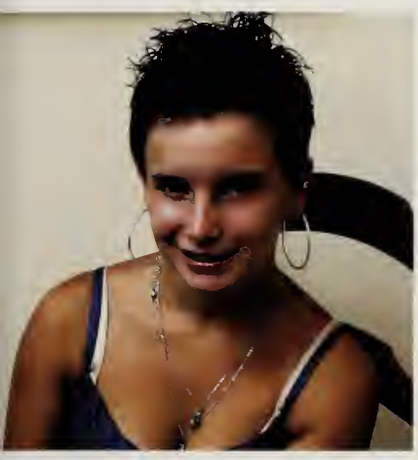

Dominique Rapoza

"Be nice to nerds, chances are you'll end up working for one" - Bill Gates

Nicknames: Dom, DA **Likes:** Books, Art, Comics **Dislikes:** Bullies **Will Remember Most:** Mrs. P, Festival **Pet Peeves:** Lazyness **Future Plans:** Have My Cinderella Story **Leaves Behind:** My Books, Drama **Favorite Class:** AP Lit **Activities:** Drama Club, Theater **Gives Thanks To:** Mom, SB **Would Like To Forget:** APUSH

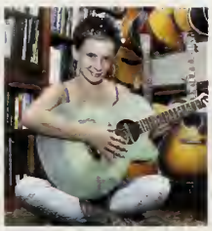

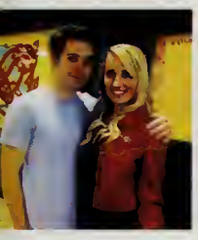

Sierra Reed

"I'll remember you all in therapy."

Likes: God, Netflix, Trees, Cats, Green Tea, Working Out, Shopping, Friends, Family, Mudding, Fishing, Hunting, Rednecking **Dislikes:** Dirty People, Ratchets, "Right, Absolutely" **Pet Peeves:** Bad Hygiene, Gross Teeth, Slow Texters **Favorite Class:** Study **Would Like To Forget:** Everyone **Future Plans:** Move Back Down South and Marry a Redneck

Marquesse Rhodes

"You may call me a dreamer, but im not the only one."

Nicknames: Qui, Quis, Coffee Black, Ya Boi **Likes:** Thick Women, Football, Playing with Friends, Hair, Camping, Taco Bell **Dislikes:** MAC, People Who Can't Have Fun/Care Too Much **Will Remember Most:** Super Bowl, Prom 13, Summer 13, AA, SM, HR, SB, BB **Pet Peeves:** Loud Chewers, People Who Can't Get to the Point **Secret Ambitions:** Special Ed Teacher, NFL Player **Leaves Behind:** BC, GN, CS **Activities:** Basketball, Frisbee, Playing with Hair, Wylin Out **Gives Thanks To:** Mason, Burke, Parents, Geist, Deflice **Would Like To Forget:** Bourne Football Coaches, Dating, Football 13

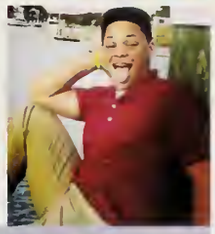

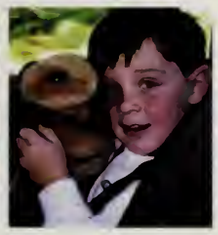

Alex Robinson

"Learn from yesterday, Live for today, Hope for tomorrow"

Likes: Cape Cod, Fishing, Boating, North Conway, Camping, Seafood, Jubs, Coffee, Showers **Dislikes:** Grilled Cheese, Tourists, Traffic, Scent of Cigarettes in BHS Hallways, Beef Stew **Will Remember Most:** TLH, #OPERATIONCABIN, Prom '13, Homecoming '13, Aruba, Mexico, Fat Friends, Saggy Beach, July, Polish Horse Shoes, Braves Players, Roulette, Turt **Pet Peeves:** "ya", "k", **Leaves Behind:** Noah, Olivia **Favorite Sayings:** "RIGGED", "Gary" **Gives Thanks To:** Momma, Pops, Carmen, The Anchor, Tay Tay, The Fam, Burke **Future Plans:** MMA, Good Health, Family, TLH

Brittany Roderiques

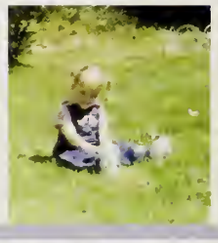

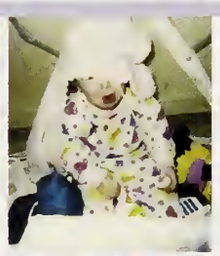

Erica Paulino

"Do what you need to do to succeed in life."

Nicknames: Little Miss Chicky Poo Poo **Likes:** Bike Riding, Food, Pizza, Chicken, Movies, Math **Dislikes:** Swearing, Drama **Will Remember Most:** Mr. Feehan, My Classmates, Summer 2013, Helping Classmates **Pet Peeves:** Loudest, People Taking My Food **Future Plans:** Singer **Leaves Behind:** Best Friend, People I Don't Like **Favorite Class:** Math, Peer Leadership **Activities:** I Have Nothing **Gives Thanks To:** Mom, Mike, Dana, My Grandparents **Would Like To Forget:** People Who Were Mean To My Boyfriend

Dennis Rogers

"Try not to become a man of success, but rather try to become a man of value." - Albert Einstein

Likes: Robots, Trumpet, Music, Soccer, Track **Will Remember Most:** Flynn's, States **Secret Ambition:** Learn To Fly, World Domination **Leaves Behind:** A Sound Board in Disarray, Initials in Several Parts of The School **Favorite Class:** Band, AP Calc, Robotics, AP Lit **Activities:** Soccer, Track, Drama Club, Robotics, Jazz Band **Thanks To:** Teachers, Passion For Their Subjects Always Rubbed Off On Me **Would Like To Forget:** Various Awkward Social Moments

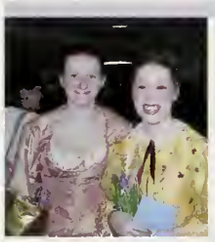

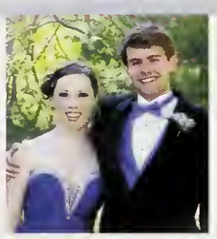

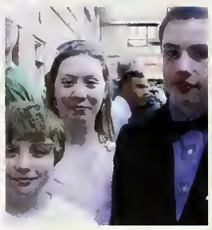

Amanda Ross

"Live the life you've imagined."

Nickname: Mandy **Likes:** musicals, Dirty Dancing, writing, coffee, Reeses, purple **Dislikes:** divas **Will Remember Most:** The Children's Hour, States '13, Prom '13 **Future Plans**: college in the city Secret Ambition: to perform in The Sound of Music as Maria on Broadway **Leaves Behind:** brother, theatre family **Favorite Class:** Theatre **Activities:** Drama Club, NHS **Favorite Saying**: No regrets, just love **Gives Thanks to:** Mom, Matthew, Daniel, Brittany, Dom, Mrs. Murphy, Mr. Burke **Would Like to forget:** AP Calc

Hannah Rossignol

"We can choose our actions but cannot change the consequences it gives us"

Dislikes: Slow Electronics, Coffee, House Phones, Blinkers Left On, Ranch / Ketchup Touching Me, Snobby Rich Stuck Ups, **Will Remember Most**: The next morning, The Gang, Sunday Paper @ Allis, Dodged Cops @ Kays with Taylor, Brads, JB Obsession, VBars, Super Bowl, Prom 12&13/Prom Court 13,TSwift, Jamies 15th, Me & Tays 16th,"Corn", Falmouth House, Black Diamond With My *Best Friend* Alli, TH, JS,KJ,BM, BB,MR,JJ,SS, Summers and 4th of July Weeks at Saggy Beach,"RIGGED", Lacrosse Girls, Aruba **Likes**: Threaded Eyebrows, Being Tan, Going to the Beach, Tubing, Black Guys, Vacas, Fires, Parties, Spirit Week, Pickles, Football and Basketball Games, Twitter, Twerkin, My Fat Cat, Belly Ring.**FuturePlans**: SocialWork,**LeavesBehind**: Drew, Paul & Jolie, **Gives Thanks To**:Mom, Dad, Uncle K,My Fam, My Girls

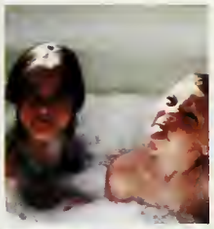

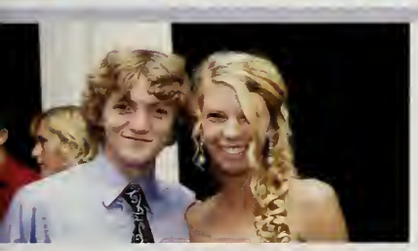

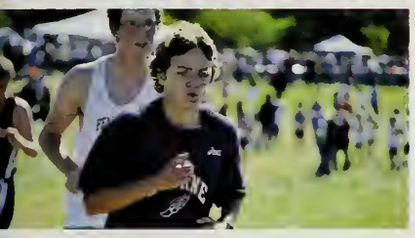

Robert Ruggeri

If it's something you absolutely cannot change, don't waste time dwelling on it."

Nicknames: Raww-B,Robby-rocket **Likes:** 2012 Senior Countdown, Staggknight,Ramp greetman13-14, trackweirdo's Czar lingo, 1st place Ribbons, Reggie Louis Cener, the Decathlon, Pep Rally, Arriba!,Elgeahh, Canalmen Soccer, Coach Arki, other passionate faculty & Staff, good salesmen, texting in class, Riposo& Czar Quotes, the Purple B, boots on the ground, poetic classroom freestyle, B.H.S radio, FC 6-0, My Buzzard Boys, Sagamore Brethren, Meditation, pick up sports, substitutes, BroadCast Media group, Theatre I. **Dislikes:** Wrist Breaks, Naggy Questions, obsessive judgement, fixed friend groups, He said/she said, raunchy style flaws, the path, Stinkbombs, BR Ciggy Butts, goose eggs, 3rd block fatigue, car keyers, locker room thieves, copycats, wannabe hustlas, bad salesmen **Future plans**: athletic trainer, Griffin Electric Apprenticeship, Excellent player in the field **Activities:** Kickin' back, Road trips, Longboarding, Bonfires, Boating, Running, Weight Training **Gives thanks To:** My Fam, Passionate Faculty & Staff

Daniel Schroth

"Yo Adrian...I did it."--Rocky Balboa

Nicknames: RUN-D.A.N **Likes:** 1:42 **Dislikes:** Freshmen, 7:20, School, School Food, Smoking in The Bathrooms **Will Remember Most:** Pep Rally, Homecoming, Super Bowl, Aikido Class **Pet Peeves:** People Walking Slow in The Hallways, People Stopping in The Middle of The Hallway **Future Plans/Secret Ambition:** Become a Marine Engineer **Leaves Behind:** My locker With Nothing In It **Favorite Class:** Gym, English, Business Math **Activities:** Baseball, Golf **Would Like To Forget:** School, Freshmen Chris Brownlee **Give Thanks To:** Mom and My Brother, ES, JH, AW, MS, KT, Mr. Mather, Mrs. McDonald and Mrs. Bavier

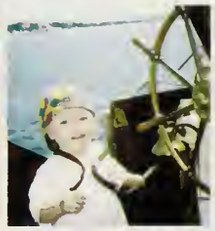

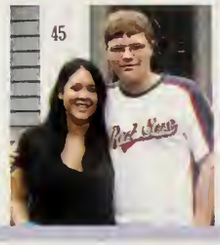

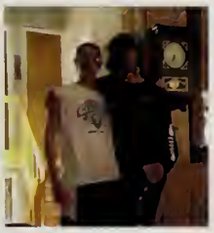

Nicholas Sears

Likes: My Friends, Party, Food, Flynn's, Antics, Longhorn **Dislikes:** Obama, Liberalism, Calculus, Hippies, McDonalds **Will Remember Most:** Sinking The Mountianeer, Fun Track Meets, Everyday in Band, Junior Year, Summer Going Into Senior Year **Future Plans:** Child Psychologist **Favorite Class:** AMDM **Activities:** Gettin Yoked! Chillin with Friends **Favorite Saying:** Giggity **Gives Thanks To:** SN, TJ, DW, PS, PM, DR, SV, RS, The Crew, The Entire Family, MCD's Crew **Would Like To Forget:** Junior Year Academically, That One Fire

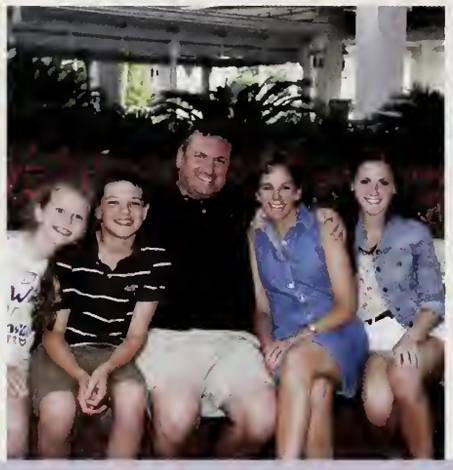

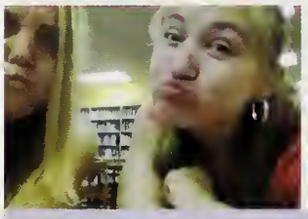

Molly Shorey

"The name on the front is a hell of a lot more important than the one on the back"

Nickname: Smalls **Likes:** Volleyball, Summer, Coffee, Beach, Tanning, Shopping, Yoga **Dislikes:** School, People, Trollops, Drama **Will Remember Most:** Volleyball '13 Season, Canal Cup, Prom, Pep Rally **Pet Peeves:** Wearing Underwear With Yoga Pants or Leggings, People Who Smoke in the Bathroom **Leaves Behind:** A.P, B.R, A.P, K.B, Volleyball Team, Mr. Donovan **Favorite Class:** Graphic Arts **Activities:** Volleyball **Favorite Saying:** You Miss 100% of the Shots You Don't Take **Gives Thanks to:** Mom & Dad **Would Like to Forget:** Fairhaven Game, Case States Game

Emily Simski

"With friends on your side, you can overcome anything"

Nicknames: Em, Emmie, Baby Hands **Likes:** Friends, Vacations, Music, Facebook **Dislikes:** Bullies, Tests, Boring Classes **Will Remember Most:** Mr. Keefe, Wellness Class **Pet Peeves:** Complaining, Annoying People **Future Plans:** College, Spanish Interrupter **Secret Ambition:** Appear in Hollywood Movie **Leaves Behind:** Locker #697 **Favorite Class:** Study Hall **Favorite Saying:** How About No! **Gives Thanks To:** Mom, BR, RC, OH, SS, DS, CP, TS **Would Like To Forget:** Coastal Studies, Ginger Snaps

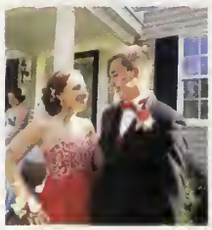

Gabrielle Siroonian

"The only person you're destined to become is the person you have decided to be"

Nickname: Gabe, Louie **Likes:** Shoes, Ladybugs, Summer Peppermint Ice Cream, Being Right **Dislikes:** Moshpit, Orange **Will Remember Most:** 8/17, July 4th, Proms, PP operationcabin, #mom , 42nd St, Reversestick Goal **Pet Peeves:** Woe Is Me, Ignorant Political Comments **Future Plans:**Travel **Secret Ambition:** Runaway w/ Seany-Baby **Leaves Behind:** Fock Girls, AC, Greg, Donia, Larry **Favorite Class:** AP Comp **Activities:** Fock, Tennis, Dance, MUN **Favorite Saying:** NPS, The Captain Made Me Do It, 2nd Wind **Gives Thanks To:** Dow, Mrs. D, Mr.Burke, Fam

Jamie Smith

"Live what you love, love what you live"

Nicknames: Jamie Lee, Mame, Mamie **Likes:** Art, Iced Tea, Football & Basketball Games, Beach, Shoes, Muscles, Saggy, My Dogs, Country Music, Gym, Colin **Dislikes**: Stuckup people, Girls, Followers, Birds, Heights, Working, Reading **WillRemember Most:** The Posse, Taylor Swift Concert, The Gang, My 15th Birthday, Superbowl Champs, JuniorProm, SaggyB, Falmouth House, Freshman Volleyball, ABC Party,NY/Boston for Hannah and Tays bday, Country Fest, 4th/3rd of July, 7th grade NY trip, Obsession with Justin Bieber, KS,LF,HR, TH, KJ, BM, BW,AA, **PetPeeves:** Liars, Immature People **FuturePlans:** Housewife, Esthatician **LeavesBehind:** Katie Stratton **FavoriteClass:** Art with Mase, Lanoies Class **GivesThanksTo:** Mom, Dad, Grammie, Mr.Burke **WouldLikeToForget:** Sophomore Year **Secret Ambition:** A Fairytale Ending.

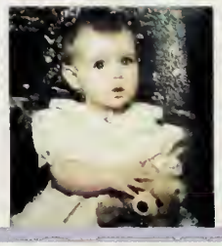

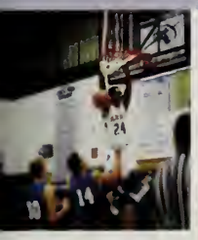

Shamere Smith

"Be what you know you can be"

Nickname: Black Mamba **Likes:** Basketball **Dislikes:** Loud Mouths, Stanky People, Losing **Will RememberMost:** Basketball, Coach Ash, Ms.Angel, Basketball Team of 2013- 2014 **Pet Peeves:** People That Whine **Future Plans:** Be Successful, Live the Life **Leaves Behind:** HS Bball Career, My Boys (y'all know who you are) and My Coaches **Favorite Class:** P.E with Mr.Barry and English with Mr.Mather **Activities:** Broadcast **Gives Thanks to:** My Family, and All of Those That Were With Me During My High School Journey **Like to Forget:** Nothing

Sharief Smith

"If you' bout be bout it"

Nicknames: Chief **Likes:** Baskeball, Girls, Money, Style, Hannah **Dislikes:** Haters, Sophomores, Slow Moving People, Big Mouths **Pet Peeves:** Drinking From a Container, Feet, Dirty, Excessive Talking **Future Plans:** College, Be Successful & Be a Proud Father **Secret Ambition:** NBA **LeavesBehind:** CS, SM, TR, 3Musketeers, A Few Others **Favorite Class:** Spanish **Activities:** Basketball **Gives Thanks to:** Ashworth, Goulding, Davidson **Would Like to Forget:** Most of Junior Year

Tyler Smola

"Whazzup!"

Nicknames: Chops, T-Phantom **Likes:** Building Model Kits, Drawing, Molding Clay, Video Games **Dislikes:** School, Reading, Drama, Cities **Will Remember Most:** Coach Out Benching Woodside **Pet Peeves:** Cheaters, Obnoxious People **Future Plans:** Become a Paleontologist, Enjoy Life **Leaves Behind:** Spanish **Favorite Classes:** All Art and Science Classes **Activities:** Track and Field **Would Like to Forget:** SATs, MCAS **Gives Thanks To:** My Family

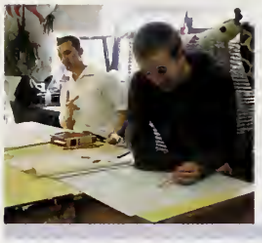
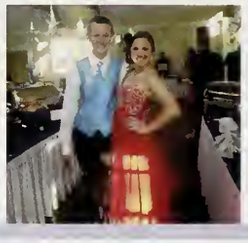
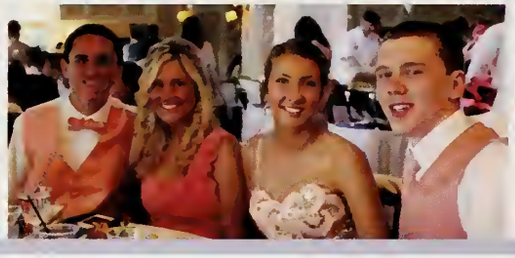

Mario Spinner

"Bankers + big corporations run the country" - Mario

Nicknames: Sir. Gareth **Likes:** Women, Fights, Parties, Trees **Dislikes:** Dudes, Tobacco, Disrespectors of Women **Will Remember Most:** MF, Beam, Fuse Box, Smoking Bathrooms, Boiler Room **Pet Peeves:** Lights, Liars, Disrespectful Peeps **Future Plans:** Military, College **Secret Ambition:** Chosen One **Leaves Behind:** MA, CB, Mr. Mc **Favorite Class:** Lunch **Activities:** Martial Arts, Parties, Suitin Up **Favorite Saying:** 12 **Gives Thanks To:** Miss. S, Mr. G **Would Like To Forget:** Faculty

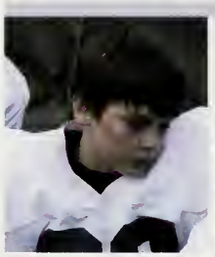

Michael Stephens Jr

"Bourne Ready"

Nicknames: Stephens **Likes:** Football, The Dirty, B-Block **Dislikes:** Mornings **Will Remember Most:** Winning the Superbowl, Woodshop with Zack Hayward **Pet Peeves:** People Asking Questions For The Sake of Asking Questions **Leaves Behind:** Drew Buck, Hyldburg, Matty Ice **Favorite Class:** Woodshop **Activities:** NHS, Key Club, A Cappella **Favorite Saying:** Chizzlecocked **Gives Thanks To:** My Parents and Teachers **Would Like To Forget:** Crim Law

Patrick Sullivan

"People who think they know everything are a great annoyance to those of us who do"

Likes: Football, God, America, Freedom, Bald Eagles, GOP, Flynn's **Dislikes:** Feminism, Pepsi, Small Dogs, Oprah, Abortions, War, Starvation, Tomfoolery **Will Remember Most:** Super Bowl, Sinking Dillon's Car Future Plans: Build Terminator **Favorite Class:** Calc, Bio **Activities:** Football, Track, Lifting, Cockapella **Favorite Saying:** "Bourne High Football Rules" **Gives Thanks To:** The Guys, BHS Football Team, Lanctot, Socks

Kevin Sundquist

Likes: Skiing, Snowboarding, 1:42, Music, Sunday River **Dislikes:** School Lunch, 7:20, Arrogance, Mondays **Will Remember Most:** Friends, AP Bio, Family, Art Class **Pet Peeves:** Slow Walkers, Complainers **Future Plans:** College, Travel the World **Leaves Behind:** JS 3 Years, Locker #709 **Gives Thanks To:** Mom and Dad, All of My Teachers, Eric, Jenna **Favorite Saying:** Live Life to the Fullest

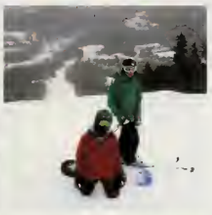

Leila Tourigny

Dislikes: Cheese **Will Remember Most:** Prom, Kays Party, Mitchell & Lindsay, **Likes:** Concerts, Art, Fashion, Coffee, Snowboarding, Guitar **Future Plans:** Move Out To LA **Thanks To:** Mom, Dad, Nani & David

Corey Travers

"Success isn't always about greatness. It's about consistency. Consistent hard work gains success, greatness will come"

Likes: Winter/Spring Track, Band Class, Leaving this School For Good **Dislikes:** Most of The Ignorant Stuck Up Kids In This School **Will Remember Most:** Mrs. F, Mr. Burke **Gives Thanks To:** TW, DJ, Coach Czar, Family, HJ, MM, CW, LH **Pet Peeves:** Stuck Up Kids **Leaves Behind:** Band Class and Track

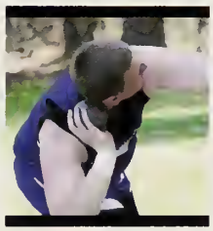
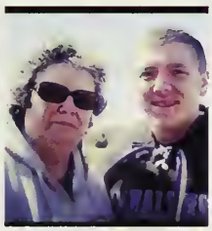
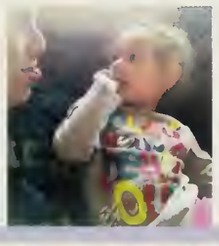
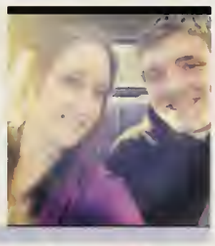

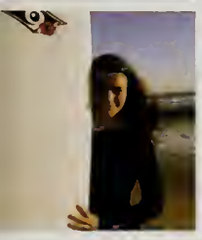

Catherine Vallee

"It's not a sprint, it's a marathon"

Nicknames: Katie, Kate **Likes:** Running, Surfing, Sleeping, Dexter, Snow, Boston Bruins **Favorite Class:** AP Psychology, US History I, English IV **Will Remember Most:** Mrs. D's US History II Class, Mr. Thomas, Mrs. Cook's English III Class **Favorite Saying;** "I Don't Even Understand What I Don't Understand" & Veritas Omnia Vincit, Nil Admirari, Veni, Vidi, Vici **Would Like to Forget:** Freshman and Sophomore Year, Double Block AP Bio

Bridget White

"Life isn't about waiting for the storm to pass. It's about learning how to dance in the rain"

Likes: Snow, GRW, The "Snooze" Button, Naps, Snow Days, 5/19, 6/7, 1:42, Sperrys, Sailing, The Beach, Skiing **Dislikes:** 7:19, Traffic, Common App, SATs, Red Lights, Mondays, Homework **Will Remember Most:** 7/4/12, Stratton 2012, QU2013, SB, CVS **Pet Peeves:** When People Walk Slowly in The Halls **Future Plans:** College, Doing Something I Love

Jamie Wild

"Nobody can tell you how to build your house of seven swords"

Likes: Reading, Bunnies, My Dog, My Nieces, Sleeping, Being a Scorpio, Vanessa Carlton **Dislikes:** Waking Up Early, Math, Working at Market Basket, Winter **Pet Peeves:** When People Sing to Themselves, Bad Spellers, Obnoxious People **Future Plans/Secret Ambition:** Be a Great Teacher, Write a Bestselling Novel, Become a Model **Favorite Class:** AP English Literature, AP Psychology **Gives Thanks To:** Mom, Mr. Burke, Mrs. Casey **Would Like To Forget:** Every Math Class I Ever Took, AP Euro

Jenna Wild

"Nothing is impossible, the word itself says 'I'm possible'."

Likes: Coffee, Snow Days, Sleeping in Late, Netflix, Frozen **Dislikes:** Math Class, Alarm Clocks **Will Remember Most:** PM, KV, Junior Prom '13 **Pet Peeves:** Underclassmen Who Don't Use Lockers **Future Plans:** Be Happy, Rescue Puppies **Secret Ambitions:** Work at Vogue **Favorite Class:** AP Literature, Spanish V **Activities:** Key Club, E-Club **Gives Thanks To:** Mom, Jamie, Mr. Burke, Mrs. P, Mrs. Casey **Would Like To Forget:** Calculus, History Debates

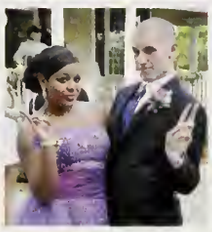

Brittney Williams

"It's not where you came from, it's where you're going that counts."

Nickname: Britt-Brat, BrittSquared **Likes:** Channing Tatum, Duck Face, BGC **Pet Peeves:** Screaming Girls, Slow Walkers, Big Backpacks **Future Plans:** Join Air Force, Become a Nurse **Leaves Behind:** Skye McCarthy, Locker 718 **Favorite Class:** Journalism, Chorus **Favorite Sayings:** I'm a Snow Bunny! **Secret Ambitions:** Become a BGC Cast Member **Gives Thanks To:** Family for Always Being There for Me **Will Remember Most:** Prom '13, Mr. Keefe, STUT Meetings, RC eyebrows **Dislikes:** Anything Not About Me, Drama, Thirsty Girls **Would Like To Forget:** Chemistry, All Underclassmen, "That Group"

Dillon Woodside

"Better to have it and not need it than need it and not have it."

Likes: Football **Dislikes:** Homework **Will Remember Most:** Sinking the Mountaineer, 2011 Super Bowl Champs, The Boys, Track Team, Fmily, Flynn's, NS, SN, TM, PS, TJ **Pet Peeves:** When People Leave Things Unfinished, Loud Chewing **Future Plans:** To Be a Pilot **Leaves Behind:** Keif, Juniors **Favorite Class:** Economics 12, History 11 **Activities:** Snowboarding, Track **Gives Thanks To:** Teachers and Staff **Would Like To Forget:** Sophomore Year

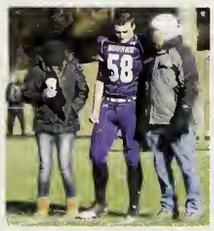

Beau Chipman

Robin Conroy

Emily Degnan

Zachary Haskell

Alex Moccia

Jeffrey Ortiz Jr.

Scott Sheets

William Staples

Jamal Zajko

Not Pictured:
Jacob Maxim
Jackson MacDonald
Curtis McNeill
Haley Johnson

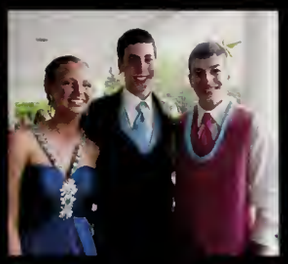

Remember Purple

Class of 2014 Officers:
President: Emily Cheney Vice President: Stelliana Benson
Secretary: Taylor Hebb Treasurer: Kieran Jones
Class Reps: Michael Kashalena, Caroline Kent, Curt Lieber, Chad Marsh, Molina Oung

Dances

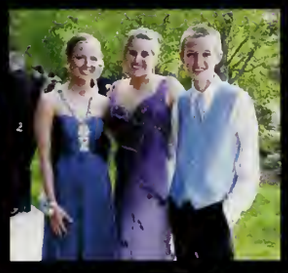

Student Life

Spirit

Friends

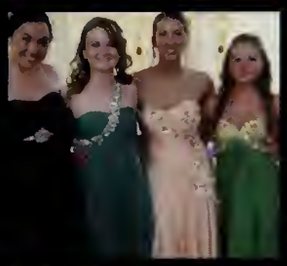

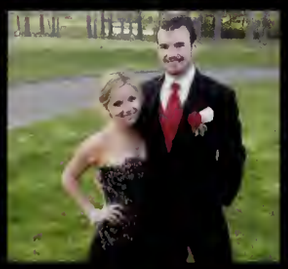

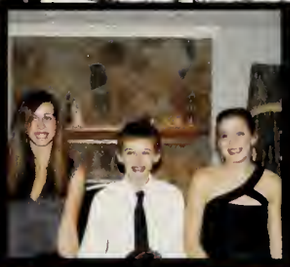

Sports

Senior Superlatives

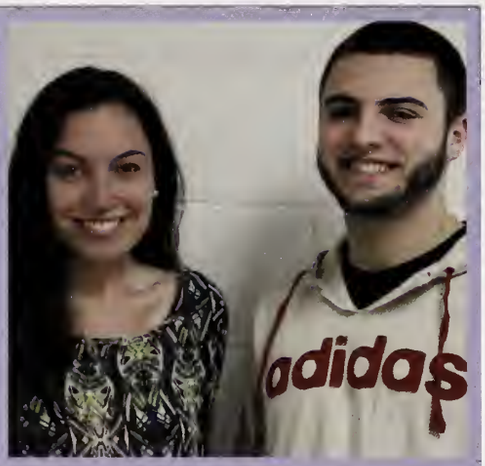

Most Attractive
Bridget White Brandon Boisvert

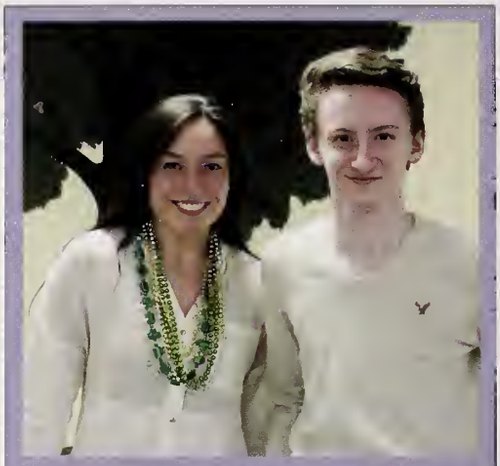

Best Dressed
Bridget White Derek Pennucci

Most Athletic
Shelby Corsano Jimmy Commeso

Most Artistic
Olivia Happeny Kevin Sundquist

Biggest Gossip
Mike Kash Brittney Malouin

Most Theatrical
Hannah Fullerton Pat McMichen

Best Hair
Geoff Hite Molina Oung

Best Laugh
Alli Achstetter Jake Johnson

Most Likely to Succeed
Dennis Rogers Amanda P

Senior Superlatives

Most School Spirit
Kay Perry Mike Kash

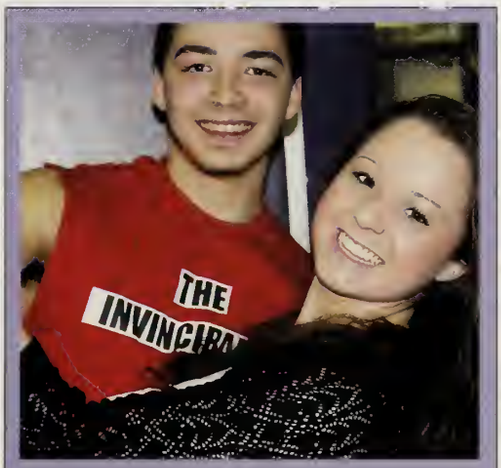

Biggest Flirt
Morgan Johnson Rider Cavallo

Best Smile
Geoff Hite Alexandrea Achstetter

Best Eyes
Alex Robinson Shelby Corsano

Class Clown
Marquesse R Kieran J Curt L

Best Friends
Brandon Boisvert Marquesse Rhodes
Alli Achstetter Hannah Rossignol

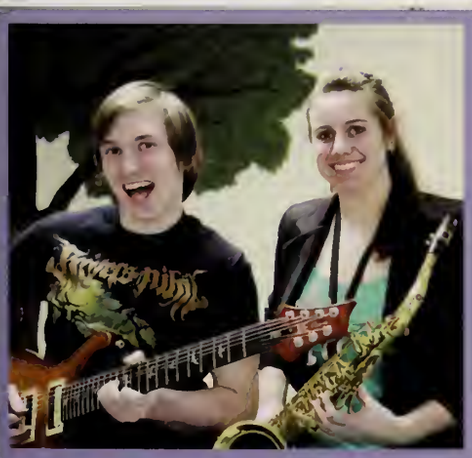

Most Musical
Tripper Johnson Brie Girouard

Most Changed
Kieran Jones Pat Murray

Most Talkative
Mike Kashlena Sydney Macrae

Senior Superlatives

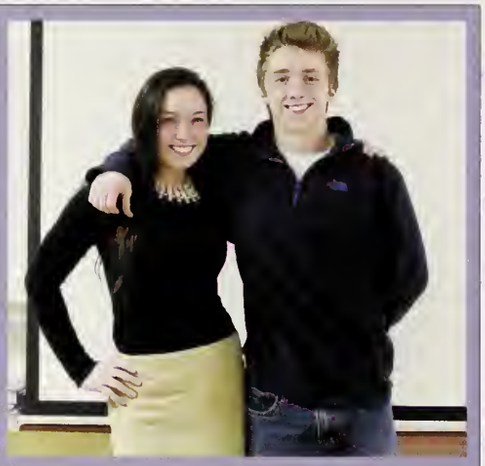

Best Catch
Bridget White Stephen Kelleher

Most Outgoing
Mario Spinner Jacquelyn Hall

Upset if Not Given a Superlative
Stelliana Benson Chad Marsh

Best Dancer
Brittney Malouin Bill Cook-Warren

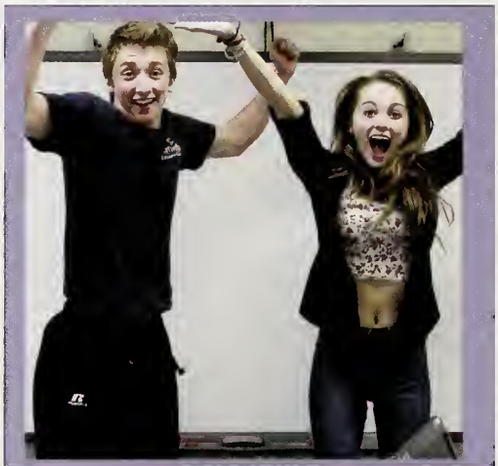

Best Personality
Stephen Kelleher Jacquelyn Hall

Most Likely to Brighten Your Day
Serena McMahon Mario Spinner

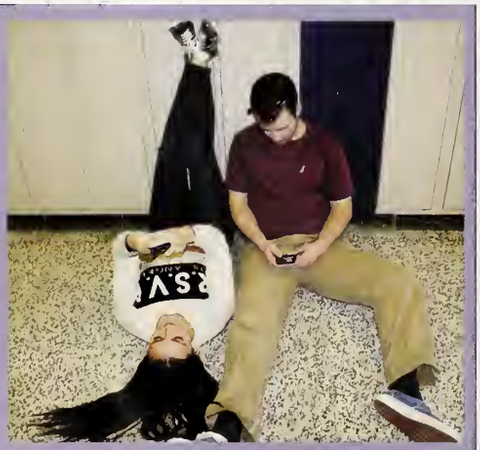

Most Likely to be on Twitter
Hannah Rossignol Patrick Murray

Class Tough Guy
Alli Achstetter Drew Keese

Most Likely to Win an Argument
H.Fullerton D.Pennucci M.Kash

Senior Superlatives

Most Likely to be Late
Kaleigh Perry... And Zach Keif was too late to take the picture

Most Likely to Sleep in Class
Geoff Hite Kaleigh Perry

Class Couple
Taylor Hebb Alex Robinson

Most Likely to Bust a Move
C. Armstrong & not pictured B. Cook-Warren

Most Likely to Become President
Bill Cook-Warren

Most Likely to Become President
Amanda Pomeroy

Favorite Senior Who Returned for Senior Year:

HARRISON EDDY!

Emily Cheney

Congratulations Emily!
We are so proud of you and the beautiful young lady you have grown up to become.
We love you!
Love, Mom, Dad, Annie and Ben
xoxo

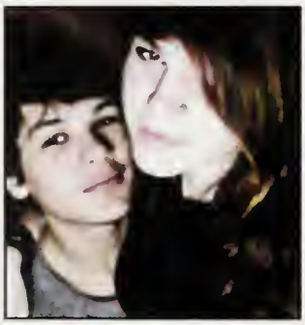

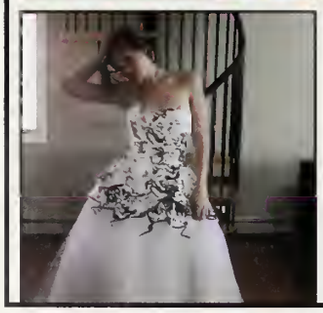

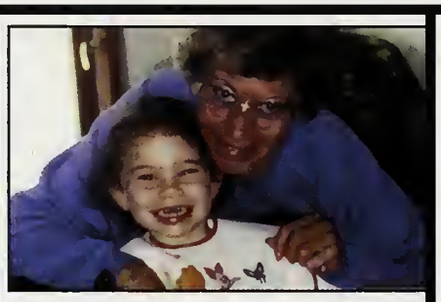

Lacey Houlihan

Our beautiful Lacey Rose you make us proud!
May all your dreams come true!
Love forever and always!
Celebrate!!

Kevin Sundquist

CONGRATULATIONS KEVIN!

WE ARE SO PROUD OF YOU LOVE,

MOM, DAD, ERIC & JENNA

Brittney & Kieran

"Twenty years from now you will be more disappointed by the things you didn't do than by the ones you did do. So throw off the bowlines. Sail away from the safe harbor. Catch the trade winds in your sails.
Explore. Dream. Discover."

Love,
Auntie Debra

Sierra Reed

We are enormously proud of you and all you've achieved! Follow your dreams and accomplish the goals you have set for the future. As you move on to the next exciting and wonderful chapter of your life, always remember to do your best and that you can do anything. You are truly an amazing daughter. We love you so very much!
Love,
Mom and Dad

Mari DiTullio

Mari, not a day goes by that we are not completely in awe of the young woman you have become. From the day you were born you showed both determination and motivation. You have proven over and over that if you put your mind to something, you will succeed. Keep that determination and motivation with you, it will take you far. Keep a smile on your face and never ever forget how much we love you and how very proud we are. We love you to the moon and back cutie girl!
Love Mom and Dad

Amanda Ross

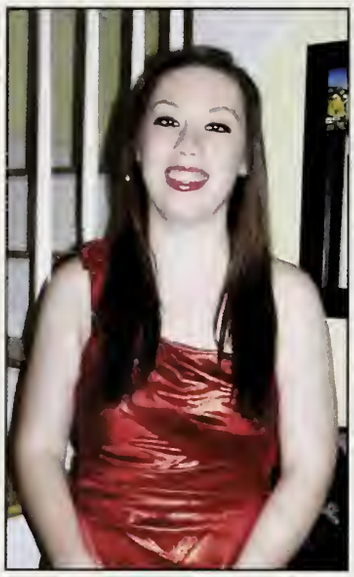

Amanda,
Live the life you've imagined with my love, support, and pride, always
Love Mom

Stelliana Benson

Stella- you have always been our shining "star." Very proud of all you have accomplished. "Oh, the places you'll go!"
Love --
The Fam

Jamie Smith

It just seemed like yesterday that our shy, beautiful little girl was getting on the bus. The years have flew by, you are all grown up even more beautiful. We are so proud of you! Congrats!
Love you
Mom and Dad

Brittney Malouin

Brittney,
We are so proud of all your accomplishments and what a beautiful, talented and caring young woman you have become. Keep being you and follow your dreams! Always remember, "When you get the choice to sit it out or dance... I hope you dance."

We love you to the moon and back!
Love Mommy Daddy & Philip

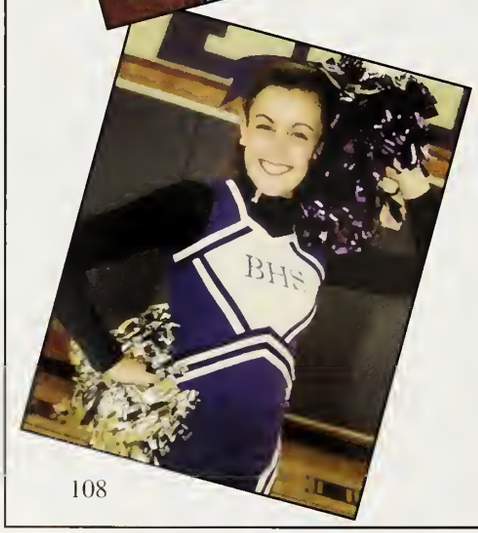

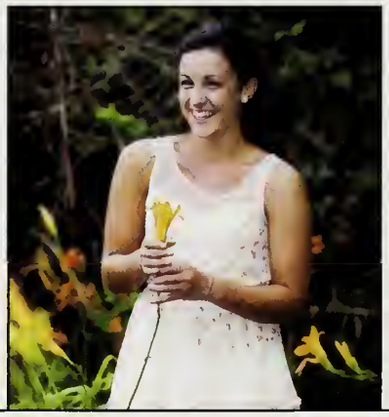

John Paquette

We are so proud of you. It has been amazing to watch you grow into such an intelligent, kind, caring young man. You are destined for great things! We love you very much. Remember to steer clear of the dark side and may the force always be with you.

Love - Mom, Dad, Sitto & Giddo

"Life is one grand, sweet song, so start the music" - Ronald Reagan

Hannah Rossignol

I blinked my eyes for a minute and you're all grown up. I am so proud of you and all that you are. You are my star and I can't wait to see you shine!

Love,
Mom, Dad, Paul and Jolie

Patricia Carpenter

We are so proud of you. You have become such a kind and caring person. Your desire and determination will make you a terrific occupational therapist. Good luck in college. I know you will do fantastic.
Love,
Mom, Rick, Kianna, Samantha, George, Peter and Michaela

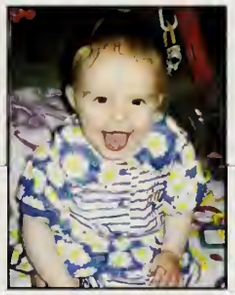

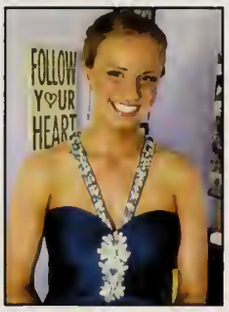

Amanda Pomeroy

Congratulations Graduate! We are so proud of all you have accomplished! It seems like just yesterday you were heading off to kindergarten and now you're off to college, in just the blink of an eye. Home just won't be the same without you. May your next journey be filled with adventure, joy, happiness and continued success. Never stop believing in yourself and remember...
We love you!
Mom, Dad, & Abby

Paige Majure

Beautiful Paige!

Continue to always smile and be happy! We are so proud of you and know you will be a wonderful and successful veterinarian.

Love you always!!
Daddy, Mommy,
Shelby, Dobie, Juneau,
and Jasper

Sarah Buck

"Where are you goin' my little one, little one?
Where are you goin' my baby, my own?
Turn around and you're two
Turn around and you're four
Turn around and you're a young girl
Going out of the door"

Love you, baby girl...Mama

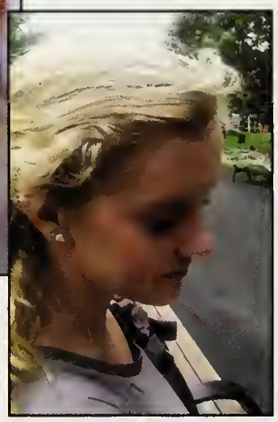

Taylor Hebb

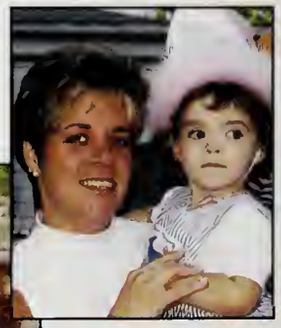

Tay-- we have always been proud of you for just being a true, honest, loving and positive person. You have always had a gift of brightening our family and all those around you. We know you will continue that for everyone you come in contact with.
"Go on, take on this whole world, but to me you know you'll always be, my little girl."

Love you
Dad Mom Mitch Nick

HEBB BUILDERS

Remodeling
Additions
Siding
Decks
Windows
Roofing

508-743-0900

25 Years Experience • Fully Licensed

TED POMEROY
Licensed & Insured

Finish Work
Built-Ins · Bookcases
Wine Cellars · Libraries

Home Improvements
Kitchens & Baths
Renovations · Additions

Custom Homes

P. O. Box 102
Sagamore Beach, MA 02562

PHONE: 508.888.2921
ccwllc@comcast.net
coastalcustomwoodworks.com

Congratulations Seniors!!

Best wishes to you all from your favorite substitute teachers:
Mr. Keefe

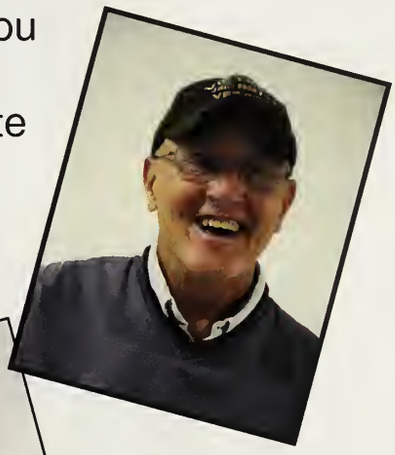

and
Mrs. Rodrigues
(who is finally in a yearbook!)

Lindsey's Family Restaurant

Our Family serving your family for over 66 years!

Lindsey's would like to wish Bourne High School grads Good Luck in their future endeavors!

3138 Cranberry Highway Rte 6 & 28
East Wareham, Ma 02538
508.759.5544 www.Lindsey's Restaurant.com

CATERING

FUNCTIONS

TAKE OUT
&
KENO LOUNGE

BOURNE RECREATION AUTHORITY
supports the
BHS Class of 2014

****

GALLO ICE ARENA... the coolest place to sk8!

*Public & Senior Sk8ing * Public & Senior Hockey * Learn to Sk8 * Adult Classes*
*Hockey Instruction * Figure Sk8ing * Private Ice * Birthday Parties*
*Sam's Snack Bar * Center Ice Sports Shop * Dasher Board Advertising * & MORE!*

John Hickey, Rink Facility Supervisor ~ (508) 759-8904 (x2)

Visit our website @ www.galloarena.com

Lace 'em up @ Gallo Ice Arena! Rent ice for your function TODAY!
We're located @ 231 Sandwich Road – Bourne, MA – 02532

****

BOURNE SCENIC PARK... on the Cape Cod Canal!

*A family camping tradition for over 50 years * 450+ Sites * Cabins * Lodges*
*Playground * Picnic Area * Game Room * Store * Activities*
*Camp Fires * Live Music * Pools * Pets Welcome*
*Fish, bike, rollerblade, & walk on the Canal * Pavilion * & MORE*

John Morrill, Park Facility Supervisor ~ (508) 759-7873 (x10)

Visit our website @ www.bournescenicpark.com

Scenic Park's 2014 season is March 28th thru October 26th!
We're located @ 370 Scenic Highway – Buzzards Bay, MA – 02532

****

friend us on facebook & follow us on twitter

Mezza Luna™

The Italian Family Restaurant

Est. 1937

Congratulations Bourne High School Class of 2014

We Wish You the Best of Luck in the Future!

Lunch and Dinner Specials Daily ❖ Prime Rib Wednesday and Saturday Nights

Open Daily From 11-9 Sunday – Thursday and 11-10 Friday and Saturday

Specializing in Italian Cuisine ❖ Steaks ❖ Chops ❖ Seafood

253 Main Street ❖ Buzzards Bay, MA ❖ 508.759.4667

www.mezzalunarestaurant.com

In ten years....the Class Prophecy

Alexandrea Achstetter and Tracy the third will be headed to the Comcast Center to rock out and get stuck in a mosh pit.
Brian Anderson will be starring on the Bachelor.
Nikolas Argentinis will be a professional Jujitsu fighter.
Sydney Almey-Ramsey will be marching to her own beat, still.
Cierra Armstrong will be getting low at our class reunions.
Tyler Benotti will be the next Eminem while maintaining his body builder stance.
Stelliana Benson will be running through hemp fields yelling "nnneeehhhyeeee".
Nicholas Bevilacqua will be the defensive coordinator for the New York Jets.
Brandon Boisvert will still have trouble opening his eyes while coaching popwarner football.
Colleen Brady will be traveling the world.
Devin Brito will be riding his street bike to Gallo to coach his mighty mite team.
Sarah Buck will be content.
Jared Cardoza will be a young thuggin mechanic.
Patricia Carpenter will be an occupational therapist.
Paul Carreiro will be a motivational speaker continuing to brighten people's days.
Rider Cavallo will be a firefighter flirting with his rescues.
Emily Cheney will be completely happy, just as she is now!
Beau Chipman will still be making folks happy in the service industry.
Louis Cirillo will be a famous Beyonce back up dancer, living in L.A.
Megan Colon will be traveling the world telling stories.
James Commesso will be on the cover of People magazine for "sexiest man alive".
Robin Conroy will be very very very very very far away from BHS.
William Cook-Warren will be a member of senate / state rep / in charge of everything.
Caleb Castiglioni will be someone's "Man-crush Monday".
Shelby Corsano will be number one in Women's Athletics in the US.
Julianna Cubellis will be a best selling author and own all of Buzzards Bay Main street.
Amber Cooper will run her own animal shelter.
Emily Degnan will be designing her own pajama line.
Alex DeVeer will be shaking NobuoUematsu's hand and still growing out his hair.
Mariannah Ditullio will be a well known celebrity stylist in California.
Chelsea Doucette will be sitting on her couch eating ice cream with her dogs.
Harrison Eddy will be playing for the Grizzlies.
Tressie Fretschl will be a well known clarinet player on Broadway.
Hannah Fullerton will be lighting up the broadway stage in NYC.
Elizabeth Fulp will be changing the lives of the deaf and blind with her inspirational artistic ways.
Paige Gabriel will be living the life in Philadelphia.
Brianna Girouard will be a respected physicians assistant in Boston.
Jaquelyn Hall will be living the dream in California and own 5 boxers.
John Hannigan will be spreading patriotism and nationalism.
Olivia Hapenny will be a tattoo artist while still pursuing music.
Zachary Haskell will still be nature man.
Zachary Hayward will still be chuckling.
Taylor Hebb will be car pooling with the neighborhood moms driving to lacrosse practice in her mini van.
Geoffrey Hite will fall asleep on his desk at work and will still not know the order of blocks.
Lacey Houlihan will be wearing pink working at Marylous.
Jacob Johnson will be sitting on the beach with Harrison enjoying refreshments.
Morgan Johnson will be fluent in French and become an olympic skater.
Ronald Johnson will be the next Tosin Abasi.
Kieran Jones will be the next star in Coyote Ugly, slappin B's.
Michael Kashalena will be a millionaire but will still go on his boat every day of the summer dropping "F" bombs.
Drew Keese will still be killin' it at the gym every day, getting huge.
Stephen Kelleher will be the president of Mass Maritime Academy.
Caroline Kent will have her own interior design show on HGTV.
Callie Kitterick will be living the life at her beach house in Florida.
Kaelyn Kowzic will be knitting hats as random acts of kindness in Puerto Rico with her cute family.
Valisatine Lalli will be a rockin' hair stylist.
Brittany Lassman will have her own record label.

Edward Lavelle will be playing on a mens hockey team and still be wondering what's up.
Curt Lieber will be the next Magic Mike.
Jacob Longo will be a professional tennis player.
Tanner MacLachlan will be living his dream as a Navy Seal.
Sydney MacRae will have her own talk show and set a new record for fastest words spoken per minute.
Paige Majure will be late to everything she goes to, but will be dressed to a "T"
Brittney Malouin will be dancing for the Rockette's.
Molly Manchester will be enlisted in the Air Force.
Anthony Marchi will be touring in the music and entertainment business.
Chad Marsh will still be #MOM on instagram and will coach his kid's football team on the side.
Serena McMahon will be saving homeless cats off the streets of NYC.
Patrick McMichen will still be belting out in song.
Paulette McSweeney will still be watching Grey's Anatomy.
Brittany Meehan will be a costume designer in New York City.
Alex Moccia will still be sinking the threes.
Patrick Murray will own his own landscaping company while making pizzas on the side, still wearing his work boots.
Courtney Muttart will be a crazy soccer mom introducing her kids to all of the latest Beyonce songs.
Steven Neff will be a married man in the military.
Brian O'Neill will be in the music/film production industry making his own music and working at the Zoo as a tour guide.
Jeffrey Ortiz will still be wearing his Dr. Dre beats.
Ashlyn Osborne will be a successful nurse while partying every weekend.
Molina Oung will be a engineer, doing hair product commercials for Herbal Essences on the side.
John Paquette will own his own business and drive an Audi but will still be living with Tina.
Derek Pennucci will make his own social networking site.
Kaleigh Perry will still be on "Perry" time and will be late to her own wedding.
Amanda Pomeroy will become a successful rich lawyer.
Dominique Rapoza will be working at King Richards Faire.
Sierra Reed will be married to a redneck.
Marquesse Rhodes will still be taking daily trips to Taco Bell AYE BOO BOO.
Alex Robinson will be operating a boat somewhere and still talking in his "Gary" voice.
Brittany Roderiques will still be rocking the belly shirts.
Erica Paulino will be seen on television auditioning for "American Idol".
Dennis Rogers will be the next Bill Nye the science guy.
Amanda Ross will be working in musical productions in New York City.
Hannah Rossignol will continue to twerk on walls, furniture, and people.
Robert Ruggeri will continue to travel around town on his long board wearing a neon shirt.
Daniel Schroth will be a Boy Scout leader and organizer across the USA.
Nicholas Sears will take over the family business of writing and rapping cool tunes.
Scott Sheets will still be riding dirty in his jeep.
Molly Shorey will continue to play volleyball in her PINK jumpsuits until her arms fall off.
Emily Simski will continue to brighten people's days with her outgoing personality.
Gabrielle Siroonian will move to Brazil to be an ambassador for the U.S.
Jamie Smith will still be telling you how it is.
Shamere Smith will be killin' it in the NBA against his brother. (See Sharief)
Sharief Smith will be ballin' in the NBA against his brother. (See Shamere)
Tyler Smola will be creating masterpieces out of his drawings of fossils he collects as a paleontologist.
Mario Spinner will own his own bank and create a new banking system.
William Staples will still wake up and say "...What?"
Michael Stephens will get all the ladies and hustle the block.
Patrick Sullivan will be the assistant coach of a college football team.
Kevin Sundquist will be in Africa saving elephants and gorillas and will be the #1 tennis player in America.
Leila Tourigny will be the "princess" of California and have a coffee named after herself.
Corey Travers will be the owner of Market Basket and will drive to work in his jeep lifted 12 more inches.
Catherine Vallee will be saving peoples lives with both her medical skills and kindness.
Bridget White will live in the mountains of Colorado with all of her dogs.
Jamie Wild will write award winning novels while teaching at the best school in the country.
Jenna Wild will use her rescued dogs in photoshoots for her Vogue magazine covers.
Brittney Williams will be "Queen B" on Bad Girls Club.
Dillon Woodside will follow in his dads footsteps,and end up arresting all of us.
Jamal Zajko will own every kind of sports car there is, one for each day of the month.

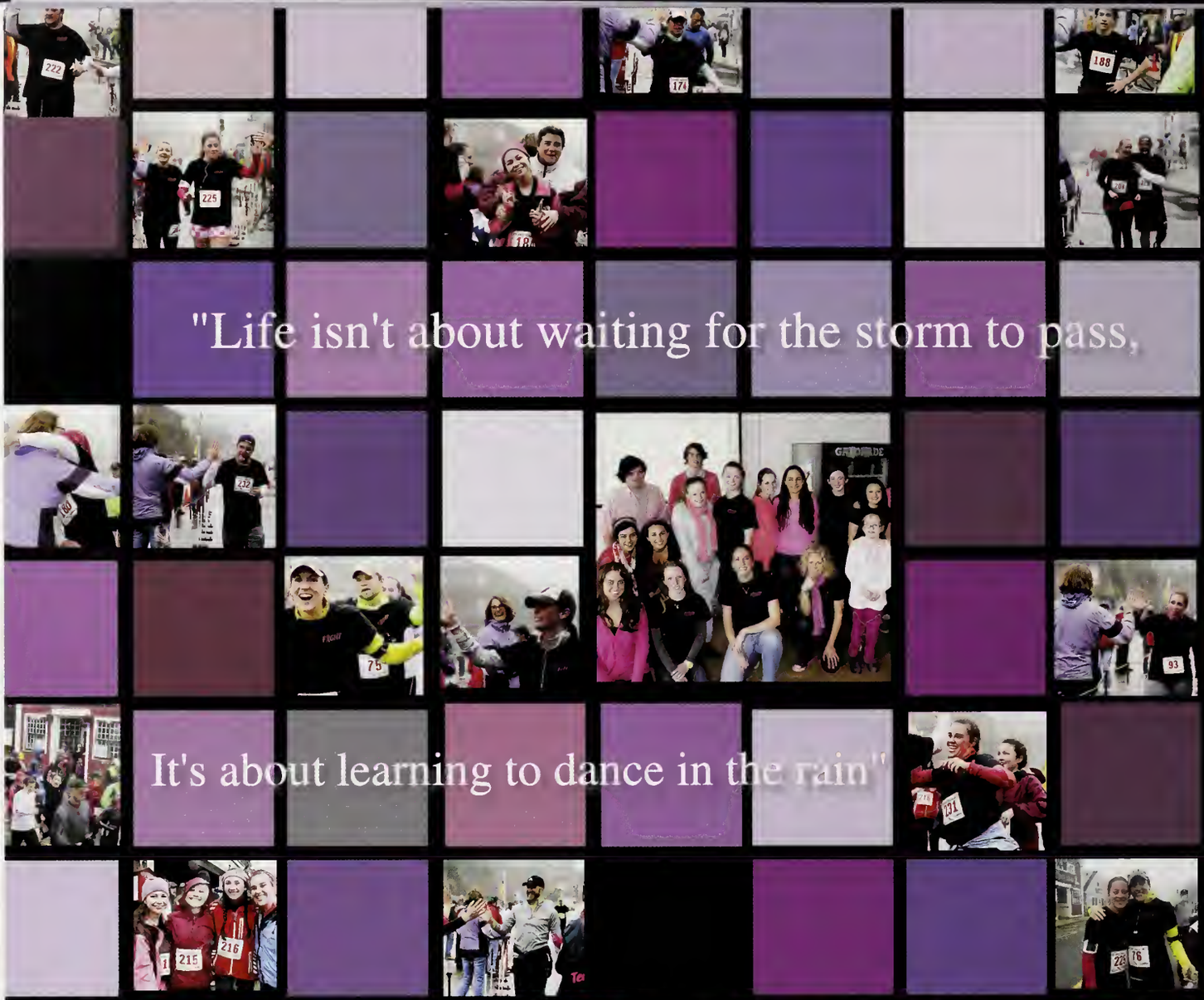

"Life isn't about waiting for the storm to pass,

It's about learning to dance in the rain"

This year's senior section is dedicated to you, Mrs. Flavell!

2014 Spring

supplement

The BHS Key Club presents....

BHS Olympics

above Mr. Geist proves how flexible he truly can be during the Limbo contest.. All participants entered but only one could win, with bragging rights going to the new BHS athletic trainer Ms. Harnett . The Big Lebowskis took home the gold in the first ever BHS Olympics.

Combine one great idea with a team of incredibly dedicated students such as the Key Club and see what unfolds! This is what happened when Annie O'Meara proposed the first ever Key Club Olympics. Ten teams comprised of students, staff and administrators faced off in a variety of mentally and physically challenging tasks ranging from the limbo to pie eating to free throws.

While the event provided great fun (and photo ops) for all involved, it served an even greater purpose: to inform all about a rare disease that hits close to home. BHS Junior Annie O'Meara, who serves as the vice president of the Key Club, suffers from this rare disease and used this event to raise money for the Myasthenia Gravis Foundation of America. Overall, over $500 was raised through participation fees and a collection at the door from spectators. it was a great event to add a little fun to an already long, cold and snowy winter.

The combined forces of Curt Lieber, Shamere and Sharief Smith, Mr. Farrington, Ms. Casey, and Mrs. O'Brien could not be toppled despite rumors of skillful cheating (in the pie eating contest for sure).

Has the Key Club started a new winter tradition at BHS? Only time will tell!!

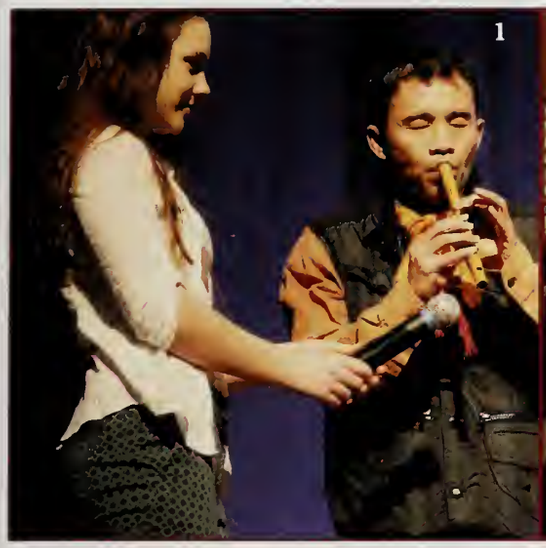

1. Gabrielle Siroonian held the microphone for a memorable Arn-Corn Pond moment, while he played his flute, the only thing that meant his survival through the Cambodian genocide.

2. Geoff Hite and Curt Lieber (left)chaired one of the debates for Canal MUN on Monday, April 14th.

3. Below, students debate for Canal MUN

The History & BHS Key Club present....

CanalMUN/ Arn Chorn-Pond

On Monday April 14th, the Model United Nations class held its first Canal MUN ever! The students debated on the topics of Agriculture and the Environment and a historic committee on the Cambodian genocide. The Keynote speech was delivered by Cambodian genocide survivor Arn Chorn-Pond. Several English classes and the BHS Book club read the heart-wrenching book *Never Fall Down*, a true story about Pond's survival in the killing fields of Cambodia in the late 1970s. Arn's inspiring message to those in attendance will truly never be forgotten.

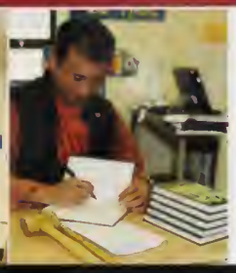

Underclass Candids

Seniors & Siblings

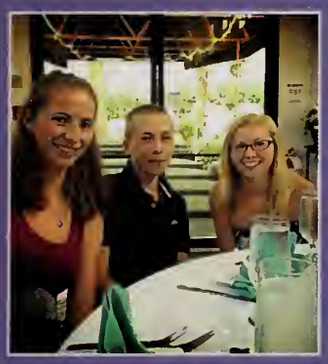

Patricia and Samantha Carpenter

Sydney and Ryan MacRae

Brittney and Philip Malouin

Anthony and David Marchi and Nik Kowslowski

Serena and James McMahon

Patrick and Bridget McMichen

Devin and Michael Brito

Courtney and Devan Muttart

Amanda and Abigail Pomeroy

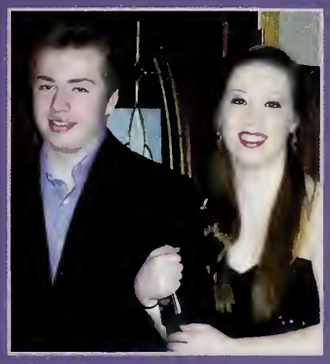

Amanda and Matthew Ross

Shelby and James Corsano

Gabrielle and Gregory Siroonian

Emily and Annie Cheney

Kevin and Jenna Sundquist

Leila and Nina Tourigny

Julianna and Anthony Cubellis

Peter Pan...the Award-Winning Spring Musical

After two years of planning, Peter Pan finally flew into the Beth Bourne Auditorium and into the hearts of the entire community. Combining the talents of both middle and highs school performers, this play under the direction of Mrs. Murphy and with the help of Flying by Foy garnered several MET awards, including Best Actress for Kate McKenna, Supporting Actress for Serena McMahon, Featured Actor in musical Foster Rubinstein, Specialty Ensemble and Best Dance Ensemble for the indians. Bravo!

Baseball

William Andrade
Jacob Ashworth
Adam Boulrisse
Dominic Boulrisse
Cyrus Briand
Joseph Ciampa
Jarrett Coe
James Commesso
Adam Comoletti
Brad Costa
Sam Finn
Tomas Hidenfelter
Geoffrey Hite
Christopher Inzalaco
Travis Johnston
Dylan Kehoe
Jack LaCasse
Liam MacKenzie
Kylar Macoratti
Philip Malouin
Stephen McCarthy
Jacob Morris
Jacob Murphy
MacGregor Nickerson
Daniel O'Kane
Javier Ordoqui
John Perkoski
Josh Pina
Joseph Rogers
Tyler Rondeau
Daniel Schroth
Nick Silvestris

Junior Varsity

Varsity

Softball

Shawna Antonelli
Noor Ben Mohammed
Bryanna Bjelf
Kari Black
Jordan Cazeault
Kaylee Curry
Shannon Elliott
Erica Fleming
Michelle Fleming
Emily Gregoire
Renee Moore
Molly Neil
Clara O'Connell
Brittany Roderiques
Sydney Schaadt
Sydney Stowe
Jenna Sundquist
Deanna White

Boys Tennis

Roster

John Moylan
Jacob Longo
Kevin Sundquist
Andrew Forsberg
Michael Kashalena
Matthew Klier
Daniel Barachini
Jack Perry
Max Ladner
Grimm Lacina

The boys finished with an overall record of 4 wins and 14 losses but gained a lot of new talent and shows lots of promise for the coming years.

Girls Tennis

Roster

Brianna Girouard
Sarah Buck
Abigail Pomeroy
Molina Oung
Gabrielle Siroonian
Ailene Gallerani
Nora Center
Alyssa Ruggeri
Alessandra Jennings

The girls team finished with an overall record of 9 wins and 9 losses, qualifying for the MIAA state tournament for the first time in 7 years.

Boys Track

Adam Bjelf
Drew Buckingham
James Carelli
Gerald Carpenter
Lucas Chisser
Nikolas Crispin
Xavier Cruz
Jacob Davis
Conor DeSantis
Elijah Dias
Nicholas Fasoli
Richard Finnegan
Andrew James Gates
Jace Harter
Erik Haynes
Nick Jerdee
Sean Kane
Curt Lieber
Chad Marsh
Owen May
Patrick McMichen
John Mirotta
Ian Morgan
Jemar Pouchie
Bryan Raftery
Isaac Reid
Dennis Rogers

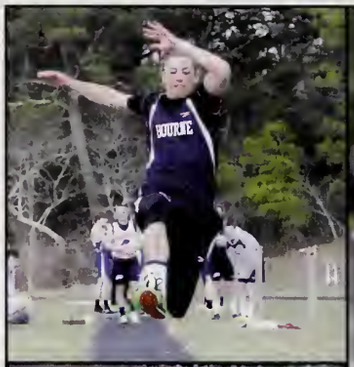

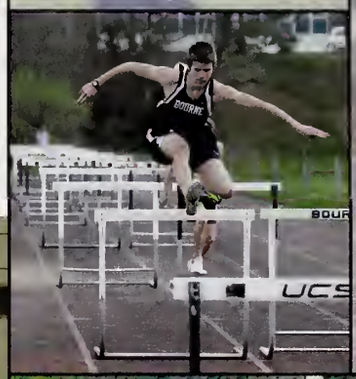

Captains: Nick Sears, Pat McMichen, Curt Lieber

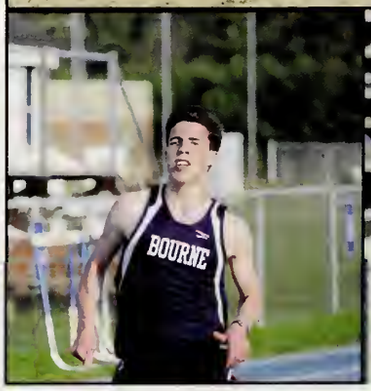

0-8

Girls Track

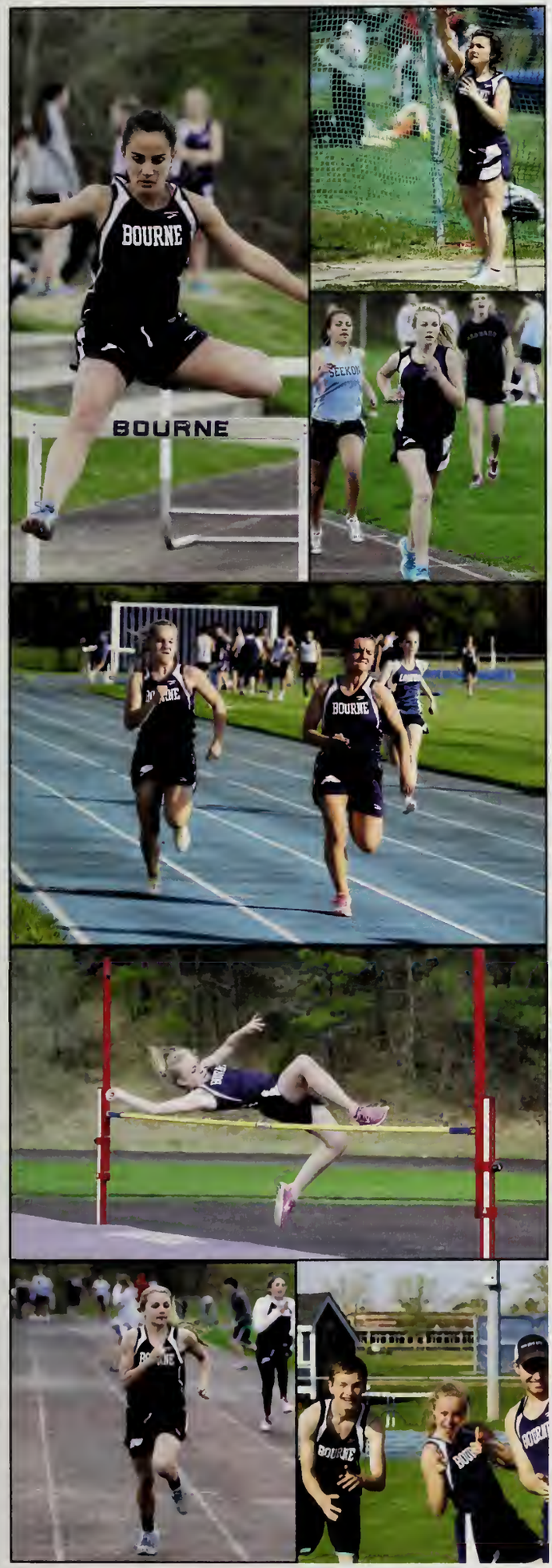

Sheehan Barton
Chloe Bass
Samantha Carpenter
Mackenzie Cunningham
Hannah Davies
Alexis Davis
Jessica Dickey
Stefanie Fasoli
Shelby Fortune
Sarah Gavin
Amanda Gould
Melissa Griffin
Janelle Hebb
Delaney Hyldburg
Faith Jewell
Audrey Kelleher
Megan Ladner
Samantha Lee
Jamie Mackenzie
Kylie Mcdonnell
Kate McKenna
Bridget McMichen
Brianna Newell
Kerry O'Brien
Amanda Pomeroy
Isabella Powers
Bella Prophett
Danielle Rolfe
Emma Tosca
Nina Tourigny
Madison White
Cori Zirpolo

Captains: Megan Ladner, Amanda Pomeroy, Sheehan Barton

2-6

Boys Lacrosse

Below: Captains Stephen Kelleher, Matt Modic and Tom Glinski

Above: Seniors Stephen Kellher, Caleb Castiglioni, Devin Brito and Anthony Marchi

Ben Avakian
Devin Brito
Caleb Castiglioni
Billy Conway
Trevor Correia
James Corsano
Stephen Kelleher
Anthony Marchi
David Marchi
Cody Rose
James Modic
Matthew Morrisset
Greg Siroonian
Zakrey Wirsen
Nick Pavalonis
Ryan Pezzone
Dawson Prophett
Jake Girard
Tom Glinski
Shaun Griffin
Jake Happeny
Jacques Michaud
Travis Hyldburg
Timmy Johnson
Sam Lyons

Girls Lacrosse

Left: Senior members of the Girls LAX team. Captains Em CHeney, Shelby Corsano, Chelsea Doucette and Kieran Jones.

Varsity:
Shelby Corsano
Kieran Jones
Chelsea Doucette
Emily Cheney
Taylor Hebb
Alli Achstetter
Hanna Leach
Brittney Malouin
Sierra Powers
Natalia Gordon
Miranda Partosan
Annie Cheney
Morgan Callahan
Molly Powers
Holly Weddell
Alex Nickerson
Tess McCabe

Junior Varsity:
Anna Commesso
Jess Ballard
Hadley Kerr
Ali Wolf
Bailiee Power
Emma Pacheco
Megan Wesson
Lexxy Fucito
Olivia Johnson
Keely Kowalski
Ryan MacRae

10-3-1

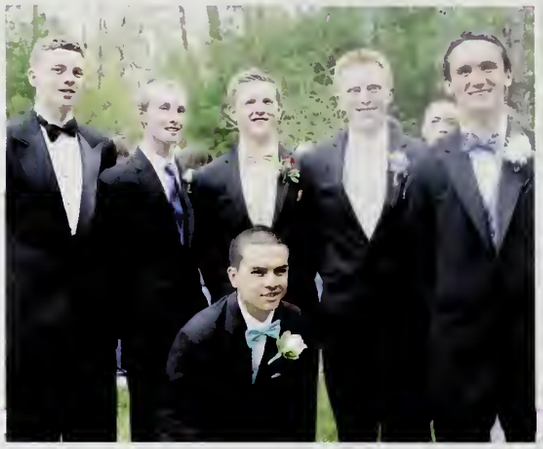

Under the Sea

Junior Prom 2014

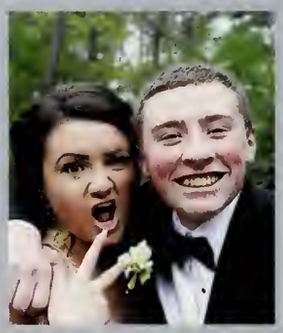

Prom King and Queen
Voted by their peers are King John Moylan and Queen Alxis Pacheco

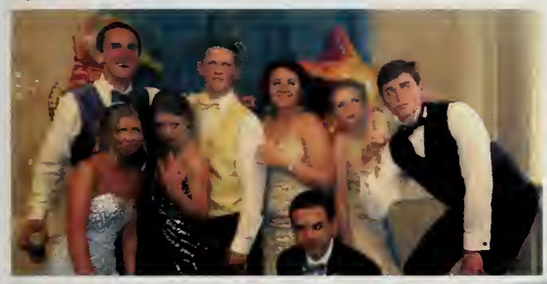

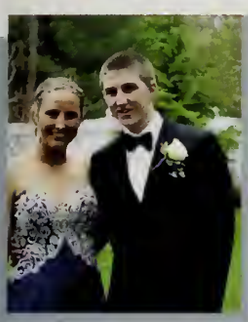
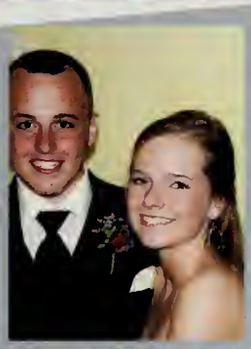
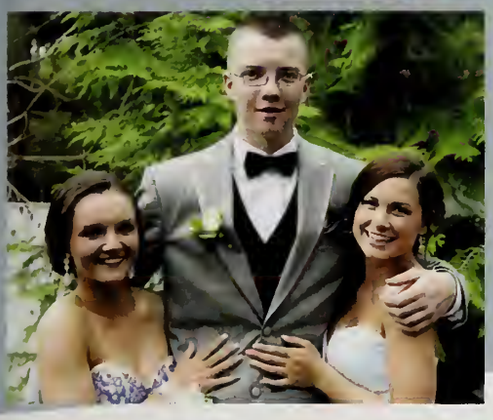
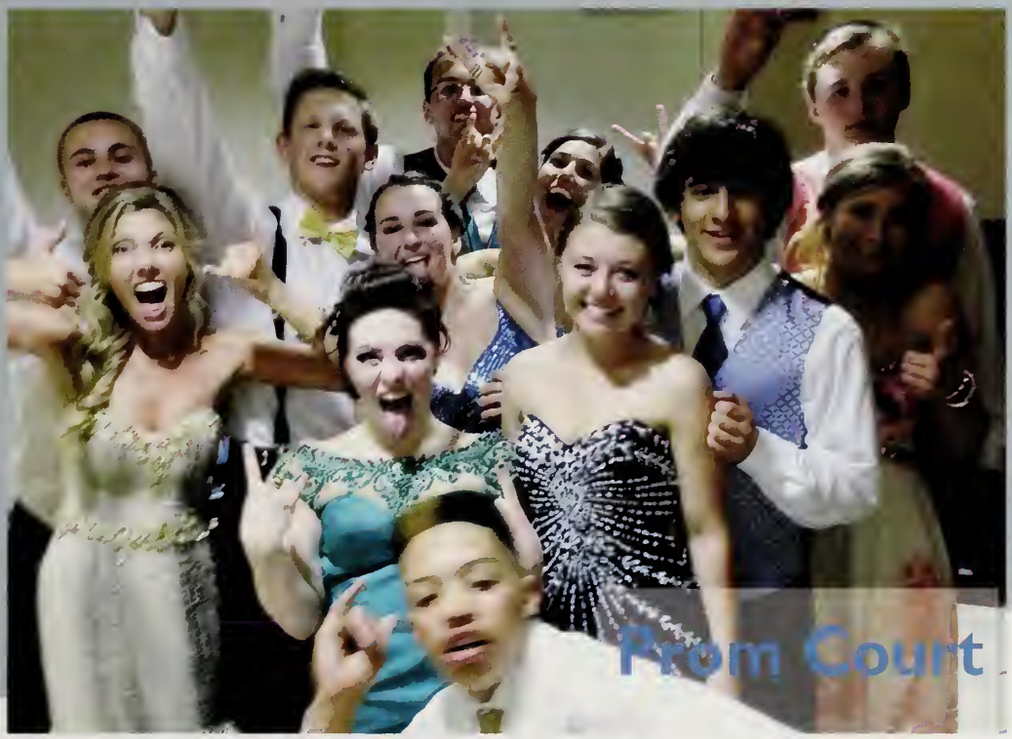
Prom Court

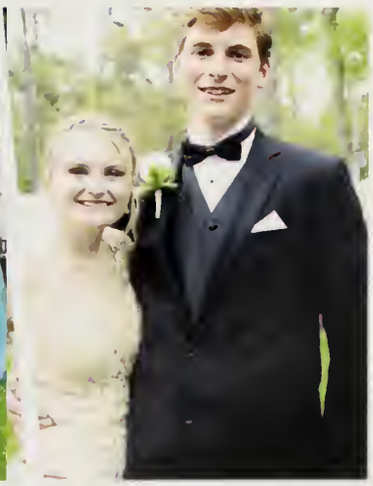

Mr. BHS

Field Day

Senior Profile

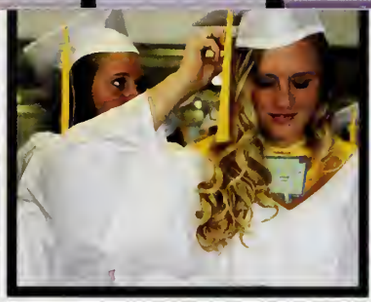

Celebrate the class of 2014

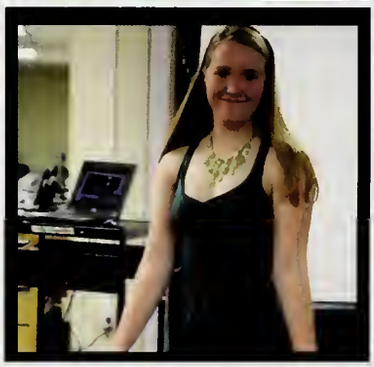

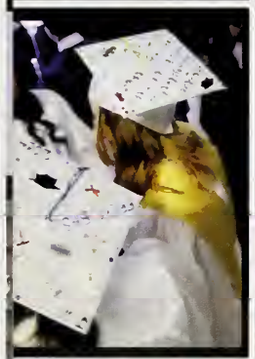

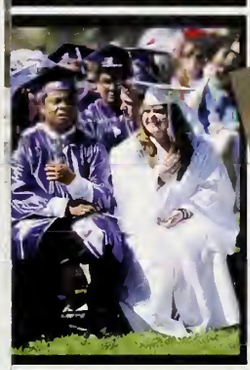
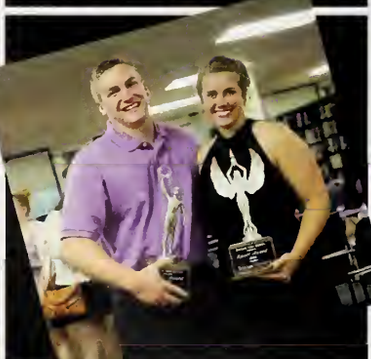
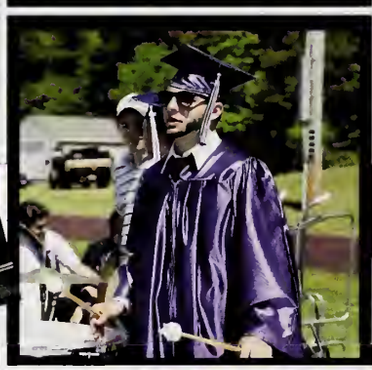

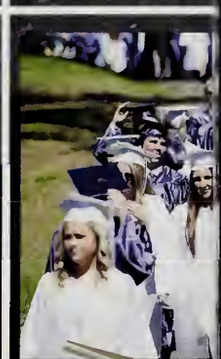
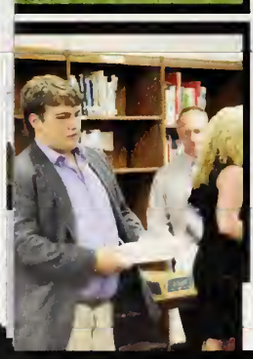

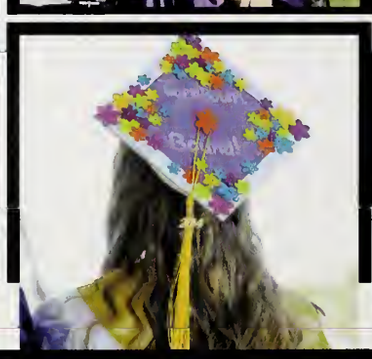

Color Me Complete

Graduation of the Class of 2014

"You have brains in your head. You have feet in your shoes. You can steer yourself any direction you choose. You're on your own....

...And you know what you know.
And YOU are the one who'll decide where to go..."~Dr. Seuss

Geoffrey S. Hite II

IT'S TIME TO LEAVE THE CRIB!

Geoffrey,
You're a big boy now...We are so proud of the person you have grown up to be!
Our love and support are with you always,
xoxo
Mom, Dad & John

Canal Currents 2014 has been brought t
you by the most spirited yearbook staff
ever...
and their dedicated teacher, who chose t
make this book her last!
Best of luck to the yearbook staff of 201
and their new advisor!

Bourne High
School Library

2014 Spring
supplement

The BHS Key Club presents....

BHS Olympics

above Mr. Geist proves how flexible he truly can be during the Limbo contest.. All participants entered but only one could win, with bragging rights going to the new BHS athletic trainer Ms. Harnett . The Big Lebowskis took home the gold in the first ever BHS Olympics.

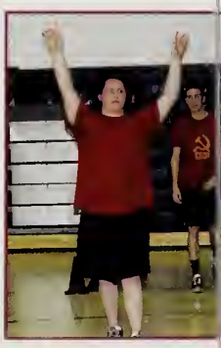

Combine one great idea with a team of incredibly dedicated students such as the Key Club and see what unfolds! This is what happened when Annie O'Meara proposed the first ever Key Club Olympics. Ten teams comprised of students, staff and administrators faced off in a variety of mentally and physically challenging tasks ranging from the limbo to pie eating to free throws.

While the event provided great fun (and photo ops) for all involved, it served an even greater purpose: to inform all about a rare disease that hits close to home. BHS Junior Annie O'Meara, who serves as the vice president of the Key Club, suffers from this rare disease and used this event to raise money for the Myasthenia Gravis Foundation of America. Overall, over $500 was raised through participation fees and a collection at the door from spectators. it was a great event to add a little fun to an already long, cold and snowy winter.

The combined forces of Curt Lieber, Shamere and Sharief Smith, Mr. Farrington, Ms. Casey, and Mrs. O'Brien could not be toppled despite rumors of skillful cheating (in the pie eating contest for sure).

Has the Key Club started a new winter tradition at BHS? Only time will tell!!

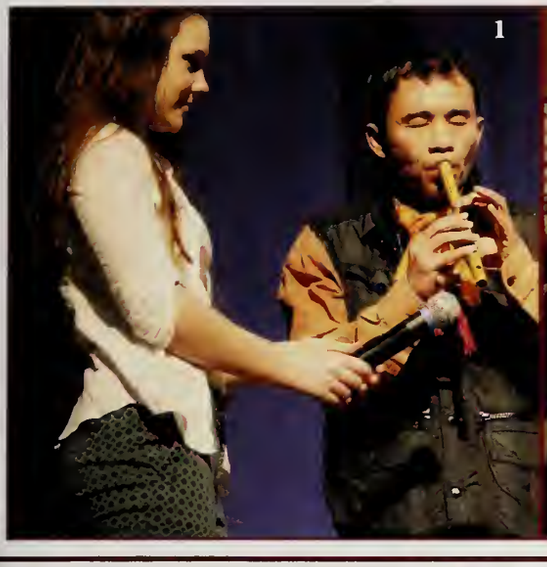

1. Gabrielle Siroonian held the microphone for a memorable Arn-Corn Pond moment, while he played his flute, the only thing that meant his survival through the Cambodian genocide.

2. Geoff Hite and Curt Lieber (left)chaired one of the debates for Canal MUN on Monday, April 14th.

3. Below, students debate for Canal MUN

The History & BHS Key Club present....

CanalMUN/ Arn Chorn-Pond

On Monday April 14th, the Model United Nations class held its first Canal MUN ever! The students debated on the topics of Agriculture and the Environment and a historic committee on the Cambodian genocide. The Keynote speech was delivered by Cambodian genocide survivor Arn Chorn-Pond. Several English classes and the BHS Book club read the heart-wrenching book *Never Fall Down*, a true story about Pond's survival in the killing fields of Cambodia in the late 1970s. Arn's inspiring message to those in attendance will truly never be forgotten.

Underclass Candids

Seniors & Siblings

Patricia and Samantha Carpenter

Sydney and Ryan MacRae

Brittney and Philip Malouin

Anthony and David Marchi and Nik Kowslowski

Serena and James McMahon

Patrick and Bridget McMichen

Devin and Michael Brito

Courtney and Devan Muttart

Amanda and Abigail Pomeroy

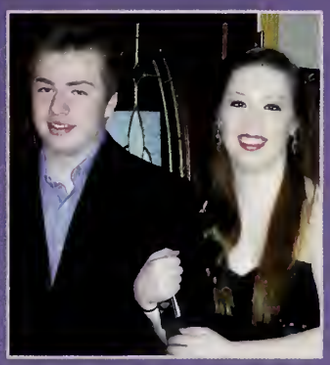

Amanda and Matthew Ross

Shelby and James Corsano

Gabrielle and Gregory Suroonian

Emily and Annie Cheney

Kevin and Jenna Sundquist

Leila and Nina Tourigny

Julianna and Anthony Cubellis

Peter Pan...the Award-Winning Spring Musical

After two years of planning, Peter Pan finally flew into the Beth Bourne Auditorium and into the hearts of the entire community. Combining the talents of both middle and highs school performers, this play under the direction of Mrs. Murphy and with the help of Flying by Foy garnered several MET awards, including Best Actress for Kate McKenna, Supporting Actress for Serena McMahon, Featured Actor in musical Foster Rubinstein, Specialty Ensemble and Best Dance Ensemble for the indians. Bravo!

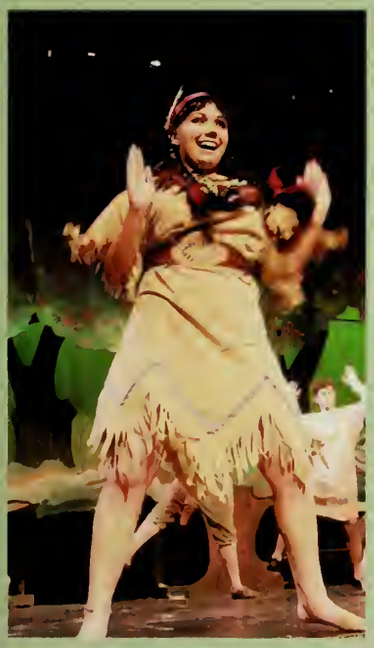

Baseball

William Andrade
Jacob Ashworth
Adam Boulrisse
Dominic Boulrisse
Cyrus Briand
Joseph Ciampa
Jarrett Coe
James Commesso
Adam Comoletti
Brad Costa
Sam Finn
Tomas Hidenfelter
Geoffrey Hite
Christopher Inzalaco
Travis Johnston
Dylan Kehoe
Jack LaCasse
Liam MacKenzie
Kylar Macoratti
Philip Malouin
Stephen McCarthy
Jacob Morris
Jacob Murphy
MacGregor Nickerson
Daniel O'Kane
Javier Ordoqui
John Perkoski
Josh Pina
Joseph Rogers
Tyler Rondeau
Daniel Schroth
Nick Silvestris

Junior Varsity

Varsity

Softball

Shawna Antonelli
Noor Ben Mohammed
Bryanna Bjelf
Kari Black
Jordan Cazeault
Kaylee Curry
Shannon Elliott
Erica Fleming
Michelle Fleming
Emily Gregoire
Renee Moore
Molly Neil
Clara O'Connell
Brittany Roderiques
Sydney Schaadt
Sydney Stowe
Jenna Sundquist
Deanna White

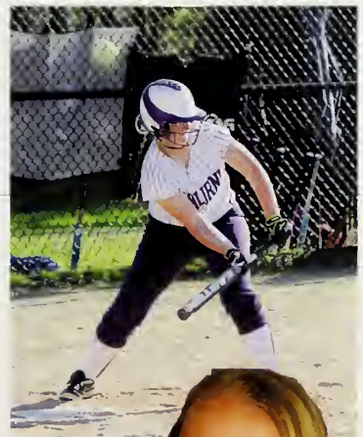

Boys Tennis

Roster

John Moylan
Jacob Longo
Kevin Sundquist
Andrew Forsberg
Michael Kashalena
Matthew Klier
Daniel Barachini
Jack Perry
Max Ladner
Grimm Lacina

The boys finished with an overall record of 4 wins and 14 losses but gained a lot of new talent and shows lots of promise for the coming years.

Girls Tennis

Roster

Brianna Girouard
Sarah Buck
Abigail Pomeroy
Molina Oung
Gabrielle Siroonian
Ailene Gallerani
Nora Center
Alyssa Ruggeri
Alessandra Jennings

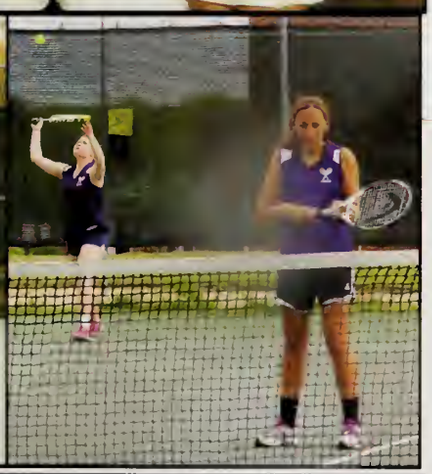

The girls team finished with an overall record of 9 wins and 9 losses, qualifying for the MIAA state tournament for the first time in 7 years.

Boys Track

Adam Bjelf
Drew Buckingham
James Carelli
Gerald Carpenter
Lucas Chisser
Nikolas Crispin
Xavier Cruz
Jacob Davis
Conor DeSantis
Elijah Dias
Nicholas Fasoli
Richard Finnegan
Andrew James Gates
Jace Harter
Erik Haynes
Nick Jerdee
Sean Kane
Curt Lieber
Chad Marsh
Owen May
Patrick McMichen
John Mirotta
Ian Morgan
Jemar Pouchie
Bryan Raftery
Isaac Reid
Dennis Rogers

Captains: Nick Sears, Pat McMichen, Curt Lieber

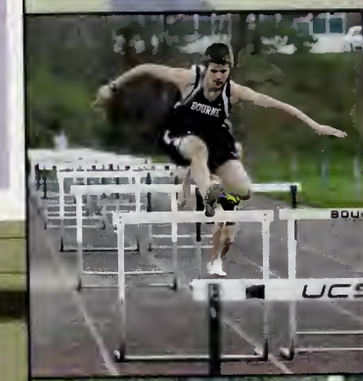

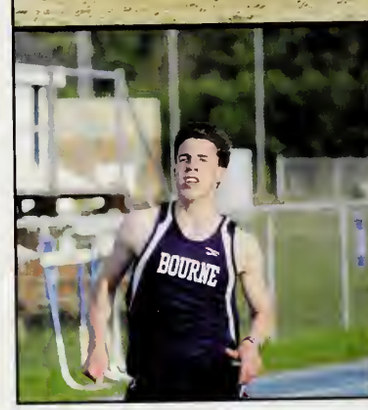

Girls Track

Sheehan Barton
Chloe Bass
Samantha Carpenter
Mackenzie Cunningham
Hannah Davies
Alexis Davis
Jessica Dickey
Stefanie Fasoli
Shelby Fortune
Sarah Gavin
Amanda Gould
Melissa Griffin
Janelle Hebb
Delaney Hyldburg
Faith Jewell
Audrey Kelleher
Megan Ladner
Samantha Lee
Jamie Mackenzie
Kylie Mcdonnell
Kate McKenna
Bridget McMichen
Brianna Newell
Kerry O'Brien
Amanda Pomeroy
Isabella Powers
Bella Prophett
Danielle Rolfe
Emma Tosca
Nina Tourigny
Madison White
Cori Zirpolo

Captains: Megan Ladner, Amanda Pomeroy, Sheehan Barton

Boys Lacrosse

Below: Captains Stephen Kelleher, Matt Modic and Tom Glinski

Above: Seniors Stephen Kellher, Caleb Castiglioni, Devin Brito and Anthony Marchi

Ben Avakian
Devin Brito
Caleb Castiglioni
Billy Conway
Trevor Correia
James Corsano
Stephen Kelleher
Anthony Marchi
David Marchi
Cody Rose
James Modic
Matthew Morrisset
Greg Siroonian
Zakrey Wirsen
Nick Pavalonis
Ryan Pezzone
Dawson Prophett
Jake Girard
Tom Glinski
Shaun Griffin
Jake Happeny
Jacques Michaud
Travis Hyldburg
Timmy Johnson
Sam Lyons

Girls Lacrosse

Left: Senior members of the Girls LAX team. Captains Em CHeney, Shelby Corsano, Chelsea Doucette and Kieran Jones.

Varsity:
Shelby Corsano
Kieran Jones
Chelsea Doucette
Emily Cheney
Taylor Hebb
Alli Achstetter
Hanna Leach
Brittney Malouin
Sierra Powers
Natalia Gordon
Miranda Partosan
Annie Cheney
Morgan Callahan
Molly Powers
Holly Weddell
Alex Nickerson
Tess McCabe

Junior Varsity:
Anna Commesso
Jess Ballard
Hadley Kerr
Ali Wolf
Bailiee Power
Emma Pacheco
Megan Wesson
Lexxy Fucito
Olivia Johnson
Keely Kowalski
Ryan MacRae

10-3-1

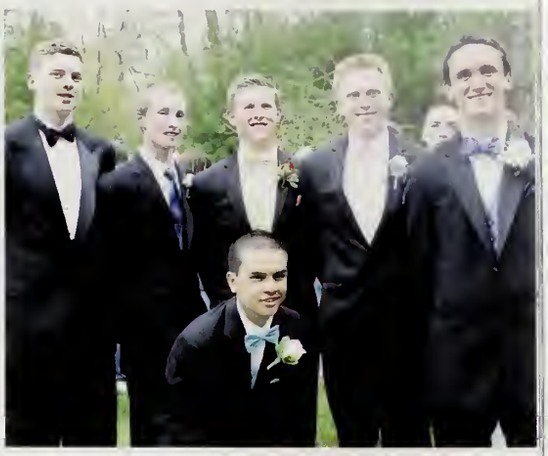

Under the Sea

Junior Prom 2014

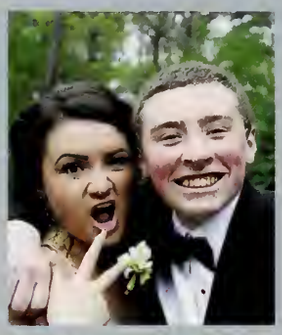

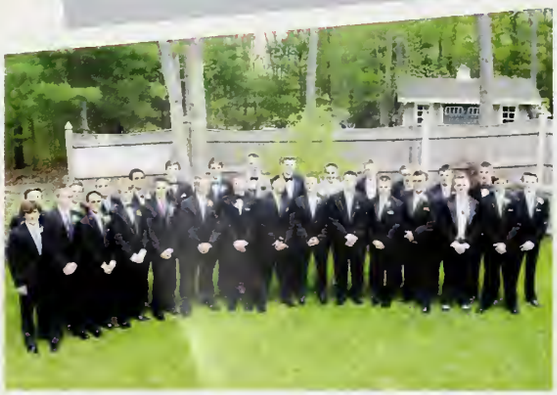

Prom King and Queen
Voted by their peers are King John Moylan and Queen Alxis Pacheco

SUR
SENSATION
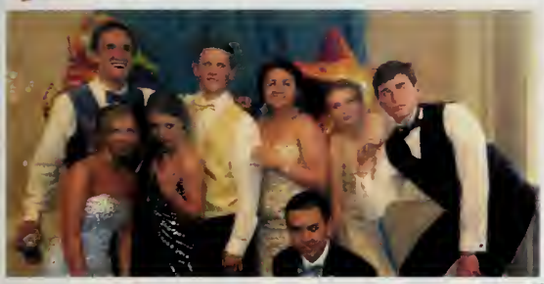

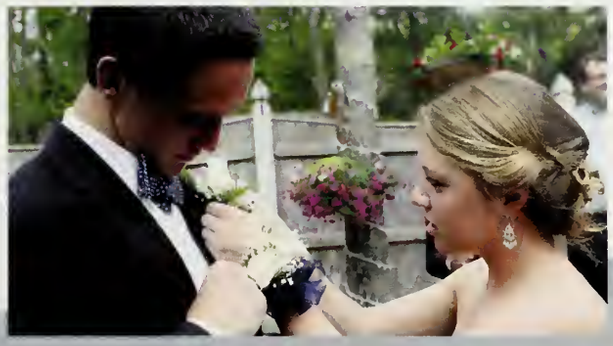
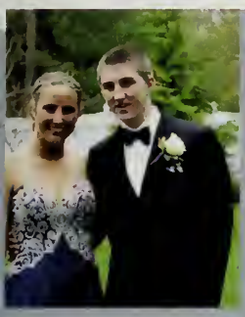
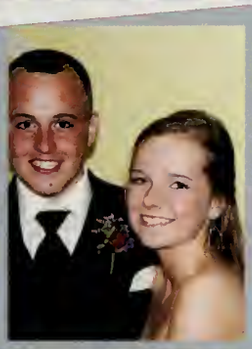
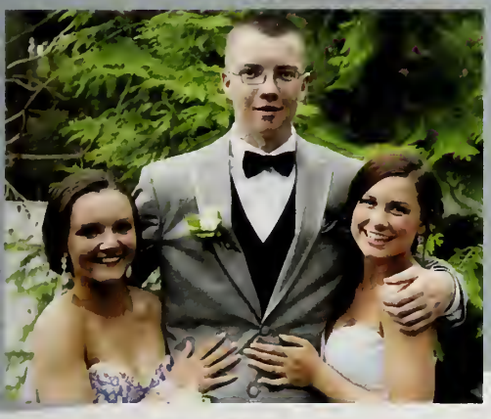
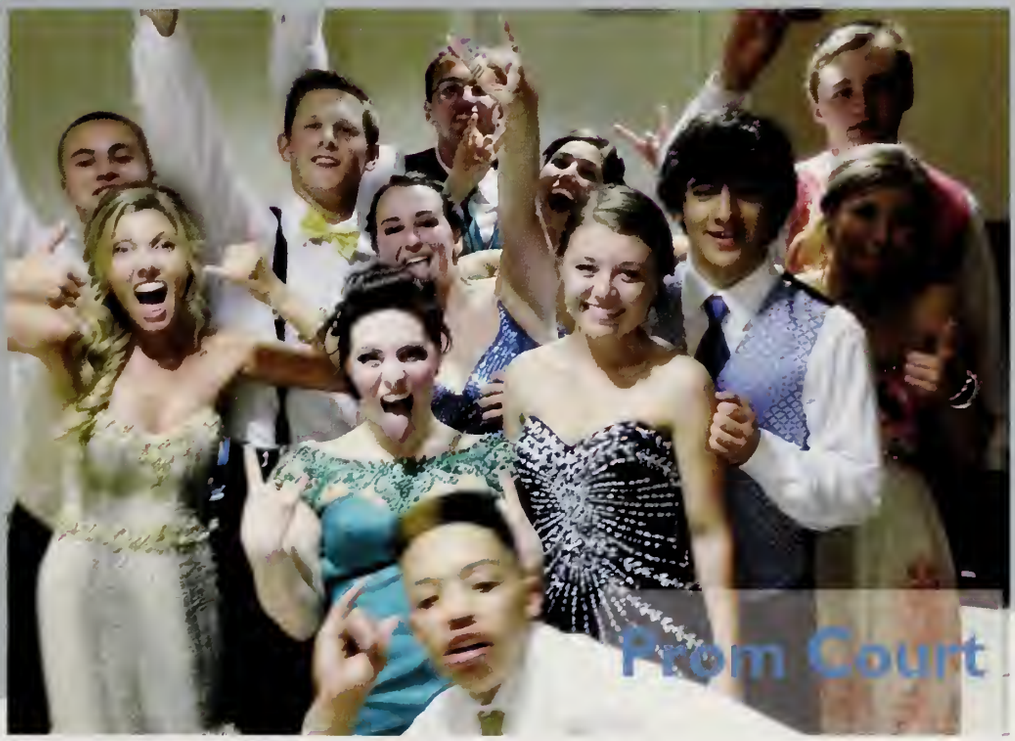
Prom Court

Mr. BHS
Field Day
LIFEGUARD
RESCUE

Senior Ball Cruise

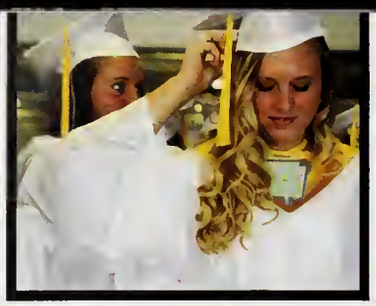

Celebrate the class of 2014

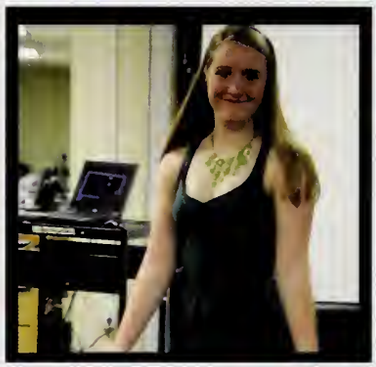

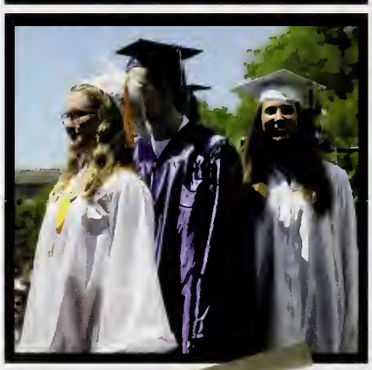

Color Me Complete

Graduation of the Class of 2014

"You have brains in your head. You have feet in your shoes. You can steer yourself any direction you choose. You're on your own....

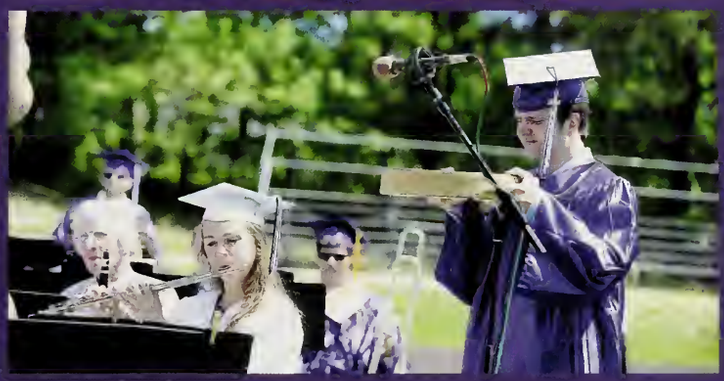

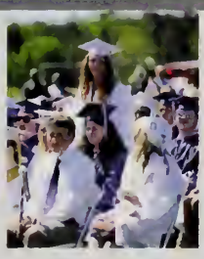

...And you know what you know.
And YOU are the one who'll decide where to go..."~Dr. Seuss

Geoffrey S. Hite II

IT'S TIME TO LEAVE THE CRIB!

Geoffrey,
You're a big boy now...We are so proud of the person you have grown up to be!
Our love and support are with you always,
xoxo
Mom, Dad & John

Canal Currents 2014 has been brought t
you by the most spirited yearbook staff
ever...
and their dedicated teacher, who chose t
make this book her last!
Best of luck to the yearbook staff of 201
and their new advisor!